

39 Strickland Road
Cos Cob, Connecticut 06807

Non-Profit Postage
U.S. Postage
PAID
Permit No. 1776
Greenwich, CT

Greenwich
Historical
Society
Explore our colorful past

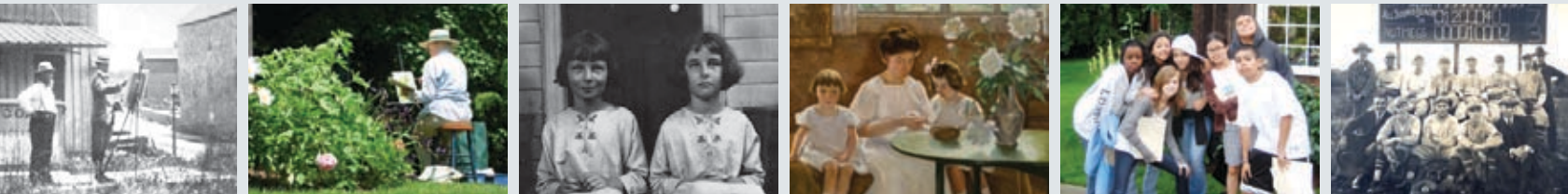

IF YOU LIVE OR WORK
IN GREENWICH,
YOU HAVE A STAKE
IN THE GREENWICH
HISTORICAL SOCIETY.

Greenwich enjoys a truly colorful past. From its precarious position on the Connecticut frontier during the American Revolution to its later reputation as a Gilded Age enclave for the rich and infamous, our town has long been associated with **well-known individuals and pivotal events** in the arts, business, journalism and politics.

The Historical Society contributes immeasurably to the cultural vitality of this unique community. We serve as your **bridge from the past to the future** by offering innovative programs, exhibitions and preservation initiatives. The Bush-Holley Historic Site, which boasts a stunning period landscape, was home to one of the first American Impressionist art colonies and consists of an extensive research library and archives chronicling all things Greenwich, the Vanderbilt Education Center, the 1805 Storehouse Gallery with rotating exhibitions and a museum shop.

At the Historical Society, you can attend fascinating lectures, enjoy hands-on family and educational programs, walk back in time on docent-led tours of Bush-Holley House and be captivated by live storytelling programs.

One visit and you'll understand the value of supporting this invaluable Greenwich resource.

For more information, call
203-869-6899 or visit **www.greenwichhistory.org**

2010-II
ANNUAL REPORT



Greenwich
Historical
Society
Explore our colorful past

Greenwich Historical Society

Explore our colorful past

Letter from the Chairman and Executive Director



Dear Members, Patrons and Friends:
This has been a year of innovation and introspection. We expanded our “e” communications and developed more hands-on learning features in our children’s gallery. We employed new technology in the form of a digital community wedding album, which expanded our exhibition narrative as more and more of you shared photos and stories.

The popularity of our Green Market programs continued to grow as we hosted the first annual Harvest Supper in the Barn, learned how popular chef John Barricelli became a locavore and enjoyed a magical summer picnic at French Farm. We partnered with the Greenwich Tree Conservancy to explore the history of our beloved Montgomery Pinetum and Bruce Park, and master gardeners once again treated us to the miracle of turning heirloom seeds into a lush garden right here at our site. A host of community artists enlivened our Storehouse Gallery shop with unique visions.

More than 3,500 students, Scouts and campers enjoyed tours of Bush-Holley Historic Site and expressed their impressions of the experience through an array of engaging activities—from debating whether it was easier to be a Patriot or a Loyalist during the Revolutionary War, to donning the uniform of a Civil War soldier, to creating self-portraits and role playing.

Even as we enjoyed these successes, we also devoted time to critical self-examination. With the generous input of our board, staff, members and friends, we crafted a strategic plan that will guide us through the next five years. As a result of that demanding exercise, we are more dedicated than ever to demonstrating the transformative power of connecting people of all ages with the history of this community. In pursuing that goal, we are building partnerships that will enable us to design creative educational programs, offer dynamic and relevant exhibitions, improve our facilities and assume a greater leadership role in the preservation of Greenwich history.

None of this would have been possible without each and every one of you. Warmest thanks to our faithful members, hardworking board, generous patrons, corporate sponsors and community leaders.

Susan G. Larkin

Susan G. Larkin
Chairman

Debra Mecky

Debra Mecky
Executive Director

ON THE COVER

Elmer MacRae, *Village Square*, oil on canvas, 1910

PHOTO: Storehouse Gallery, 2008

PHOTO: Street Scene of Strickland Road, Blizzard of 1888

These and all other images in the annual report are from the Greenwich Historical Society Collection



David Wierdsma was a lifelong Greenwich resident, conservationist, preservationist and founder of French Farm, a historic landscape that he transformed into a unique artistic expression. In partnership with the Friends of French Farm, the Greenwich Historical Society will continue to promote David’s desire to foster the historic gardens and landscapes of Greenwich. We are deeply indebted to David for both his generous gift and his foresight.

Financial Highlights

TREASURER’S NOTES: Our operations for the year, which reflected the ups and downs in the economy, produced a small loss of \$1,500 compared to an \$81,000 loss last year. The Black & White Ball and Antiquarius Boutique and House Tour were resounding successes, which offset declines in other sources of revenue.

The Historical Society received an endowment of \$1.6 million upon the death of David Wierdsma in 2011 (see sidebar). In addition, return on the existing Endowment (permanently restricted fund) improved significantly under the able leadership of Finance Chair Fraser Beede. While expenses remain under tight control, we will continue to support exciting upcoming exhibitions, preservation initiatives and educational programs. —Bruce Dixon

	June 30, 2011	June 30, 2010
Unrestricted Funds		
Revenues		
Contributions & Grants	\$509,348	\$547,012
Tuition & Fees	49,338	49,550
Memberships	30,116	43,015
Rental Income	34,965	37,759
Special Events (net)	346,970	272,248
Return on Investments	83,831	14,804
Other Income	5,989	21,692
Assets Released	190,599	151,300
Total Revenues & Assets Released	1,251,156	1,137,380
Expenses		
Programs & Services	656,367	628,649
Support	299,222	285,136
Fundraising	297,025	304,704
Total Expenses	1,252,614	1,218,489
Operating Gain (Loss)	(1,458)	(81,109)
All Funds		
Balance Sheet		
Cash & Equivalents	875,005	1,081,745
Other Current Assets	43,041	35,136
Long-Term Investments	4,593,260	2,570,162
Property, Equipment & Furnishings (net of depreciation)	5,446,824	5,425,364
Liabilities	(40,550)	(34,936)
Net Assets	10,917,580	9,077,471
Fund Balance		
Unrestricted	6,106,700	6,070,588
Temporarily Restricted	1,280,534	1,085,453
Permanently Restricted	3,530,346	1,921,430
Total Fund Balance	10,917,580	9,077,471

The audited financial statements are available for inspection at the office of the Historical Society.

2010–11 Highlights

EXHIBITIONS AND EDUCATIONAL PROGRAMS

All you have to do is peruse the following pages and note the many smiling faces to know what a year we've had.

Two major exhibitions, featuring powerful programs and lectures that interpreted, inspired and surprised; preservation initiatives that showcased some of the most noteworthy restoration efforts; and programs for children that brought the past closer and made Greenwich history, *your* history, more meaningful.

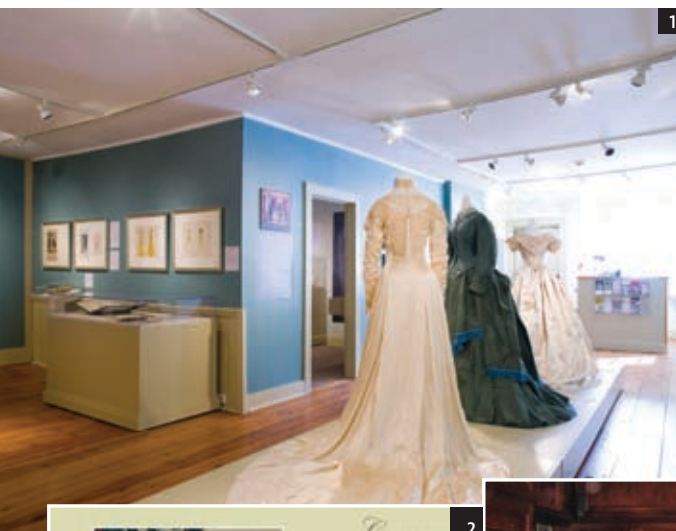

From This Day Forward: Looking Back at Greenwich Weddings

September 2010–January 2011

1. Vintage gowns on display in the main gallery
2. From the Community Wedding Album: Fraser and Bob Beede
3. Terry Betteridge lectures on the history of wedding jewelry
4. Flora Ruffit, Deborah Walker, Caroline Stafford, Sheila Smith and Nancy Smith at the exhibition preview party



Voices from the Civil War

April–July 2011

5. Bea Crumbine performs at the exhibition opening
6. Selectman Dave Theis and board member Aris Crist check out the displays
7. Matt Warshauer chats with Anjelica Dziurzynski after *Connecticut in the American Civil War* lecture
8. Vignette from *Voices from the Civil War* exhibition



EDUCATION

1. History and Art Camp
2. Hamilton Avenue Junior Docents: Rene Jameson, Emily Philipides, Lizette Larson, Maddie Sileo, James Brunetti and Brandon Soriano flanked by docent Lisa Massey and Education Director Jaime Villandea
3. Crooks Lecturer and Civil War scholar James McPherson
4. Greenwich Reads: *Hidden Children of the Holocaust*, panelists Agnes Vertes, Daniel Vock, Marian Nachman
5. A young visitor ready to enlist
6. The Naylor Family enjoys Hamilton Avenue Magnet School's Portrait Exhibition
7. *Voices from the Civil War* hands-on gallery for kids.

PRESERVATION ADVOCACY AND AWARENESS



- 1. Library and Archives: New Archivist Chris Shields in the stacks
- 2. Preservation Awards Jury: John Morris Dixon, Barbara Geddis, Rachel Carley, Chris Wigren and Aris Crist
- 3. Chris Franco accepts a 2010 Preservation Award from Isabel Malkin and Christopher Holbrook for Greenwich Point Conservancy's restoration of Innis Arden Cottage

GREEN MARKET EVENTS



- 1. Chefs Jeff Pandolfino and Will Morton at the Autumn Harvest Supper 2010
- 2. Bonnie Levison and Alicia and Alec Laing toast at the Harvest Supper
- 3. John Barricelli signs his book *Everyday Baking* for Davide Strackbein post lecture

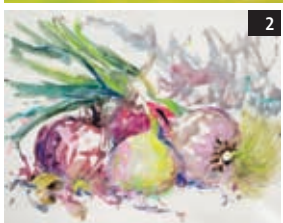

- Greenwich Community Artists**
- 1. *View from Binney Park* by Deborah Bonnell
- 2. *Bountiful Harvest* by Margaret Bragg

Fundraising and Volunteer Activities

As a nonprofit institution, the Historical Society relies on the generosity of its friends and supporters to meet the costs of our educational, cultural and preservation services to the community. Members and friends have the opportunity to provide direct support through fundraisers, and we welcome individual and corporate donations. We are also grateful to the volunteers who contribute actively to our organization and who assist in all phases of operation.

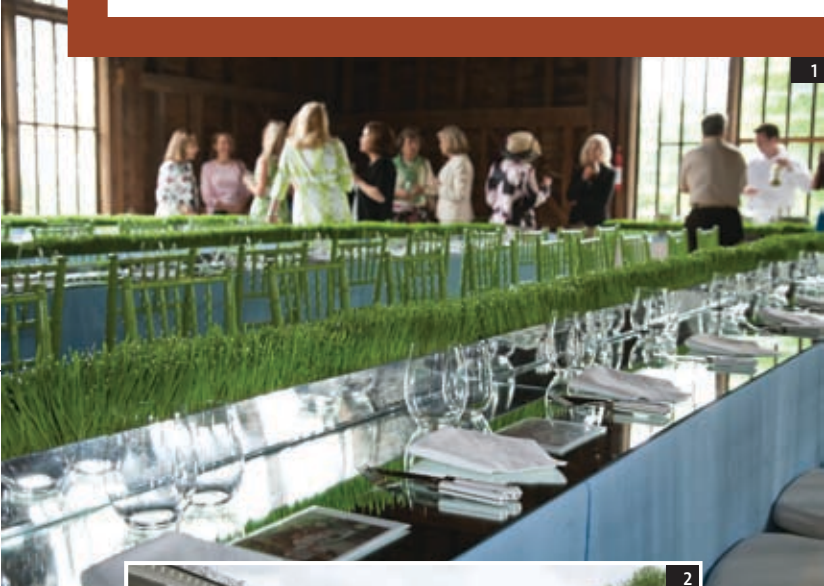

- May Garden Party**
- 1. Creatively dressed tables awaiting guests
- 2. Speaker Philip Watson flanked by Suzanne Frank and Alease Fisher Tallman, co-chairs
- 3. Philip Watson, crowd pleaser, in action



- Ralph Lauren Store Event**
- 1. Christopher Holbrook, Susie Coulter and Robert Getz
- 2. Guests enjoy the lavish setting



- 2011 Trust Event**
- 1. Lynne Wheat, Susan Lynch, Regina Gabelli, Connie Clephane and Myrna Haft
- 2. Thomas Peterffy, Robert Getz, Mario Gabelli and John Townsend
- 3. Trust Event Hosts Chuck and Debra Royce

the black & white ball

The Black & White Ball to benefit the Historical Society, held at the Loading Dock on Friday, November 12, 2010, was a resounding success and a sellout with over 250 in attendance. The evening featured cocktails, dinner, dancing and a film about Truman Capote created expressly for the event and produced by board member Regina Pitaro Gabelli. The movie celebrated the colorful story of Capote's early life as a budding writer at Greenwich High through his trajectory to fame that culminated in the original 1966 Black & White Ball. Honorary chairs were Icy and Scott Frantz and Roxanne and Hugh Vanderbilt. The gala earned more than \$250,000 for the Historical Society.

Black & White Ball Supporters

Honorary Chairs

Icy and Scott Frantz
Roxanne and Hugh Vanderbilt

Event Chairs

Fraser Bennett Beede
Ramsey Frank
Robert H. Getz
M.E. Kjaernested
Barbara MacDonald
Anne Ogilvy
Thomas Peterffy
Lynne Wheat

White Tie and Tails

Suzanne and Ramsey Frank
Claire and Joe Morrow

Glitterati

Regina Pitaro and Mario Gabelli
M.E. and Gudmundur
Kjaernested

Bejeweled

Anonymous
Fraser and Robert Beede
Roberta and Steven Denning
Icy and Scott Frantz
Jeanine and Robert Getz
Susan and Jim Larkin
Jennifer and Dominic Moross
Marree and John Townsend

Famous and Fabulous

Jill and John Coyle
Carol and George Crapple
Patricia M. Dillon
Helen and Leland Getz
Anne and Peter Getz
Kristina and Frank Loverro
Susan P. Lynch
Anne and David Ogilvy
Davidde and Ron Strackbein

Roxanne and Hugh Vanderbilt
Terri and Chris Walker
Lynne Wheat

Who's Who

Fairfield County Community
Foundation—Donor Advised
Fund
Marsha and Carl Hewitt
Allison and Warren Kanders
Debbie and Russ Reynolds
Edith and Roy Simpson
Sue Ann Weinberg

See and Be Seen

Mr. and Mrs. Kevin A.
Bousquette
Ellen and Michael Funck
Anne and Chuck Niemeth
Mr. and Mrs. Charles M. Royce

Society Page

Evelyn Lorentzen Bell
Patricia and Eric Fast
Michael Grunberg
Myrna Haft
Lauren and Gray Hampton
Teresa and E.A. Kratzman
Mimi and John Henry Moulton
Karen (Beyer) and Brad
Radulovacki
Alease and Paul Tallman
Douglas A. Vanderhorn

Gloria Van Norden
Joan M. Warburg
Lynne Wheat

Toast of the Town

Ashley and Mark Allan
Paul Barbian and FiFi Sheridan
Reba Beeson and Granville
Burgess
Mr. and Mrs. Richard Breeden
Susan and David Brownwood
Mr. and Mrs. Wilton Cook
Bonnie Copp
Mary and Aris Crist
Mrs. William C. Crooks
Lucy and Nat Day
Mark DeCruccio
Diana and Lyman Delano
Helen and Bruce Dixon
Julia and Tom Dunn
Mr. and Mrs. Brian Feurtado
Mr. and Mrs. William Galvin
Mr. and Mrs. William Lee
Hanley, Jr.
Marjorie and Gurnee Hart
Lynne Haven and Paul Rinaldi
Stephanie and David Hazard
Mr. and Mrs. Christopher C.
Holbrook
Catherine and Blake Holden
Mr. and Mrs. Christopher A.
Johnson
Bonnie Levison



Cricket and Jim Lockhart
Tia and Michael Mahaffy
Debra and Carl Mecky
Leonora and Tido Meyerhoff
Charlotte Minor
Donna and Jack Moffly
Mr. and Mrs. Richard Murphy
Sara and Don Nelson
Lindsay and David Ormsby
Cindy Rinfret
Fabiola and Andrew Rolfe
Carmina and Ralf Roth
Susan and Gene Shanks
Susan and Mason Sleeper
Mimi and Barry Sternlicht
Amanda and Daniel Tapiero
Mr. and Mrs. Beau Taylor
Sarah A. Whittemore
Mr. and Mrs. Trevor Woods

Paparazzi

Mr. and Mrs. Scott Bennewitz
Mr. and Mrs. Stephen L. Bishop
Anne Bradner and Steven Gates
Mr. and Mrs. Barry J. Coutant
Susan Bevan and Tony Daddino
Jocelynne and David DeNunzio
Leora and Steve Levy
Irene D. Martin
Beverly and Peter Orthwein
Mr. and Mrs. Herman Raspe
Mary Jo and Bill Riddle
Valerie and Jack Stauffer
Jonathan P. Wendell

Underwriting

Perrier Jouet by Pernod Ricard
USA
St. Francis Wines by Kobrand
Music by Lynne Wheat
Film by Regina Pitaro Gabelli



1. Robert and Jeanine Getz, Dana and George Getz
2. Co-chairs Icy and Scott Frantz and Roxanne and Hugh Vanderbilt
3. Mimi Moulton and Tia Mahaffy
4. Vicky Lunt and Mayling McCormick
5. Barbara and Mallory MacDonald
6. Charlotte Minor, Philip Watson, Suzanne and Ramsey Frank



2010—11 Board of Trustees

Officers

Susan G. Larkin, Ph.D.,
Chairman
Bruce D. Dixon,
Vice Chairman and Treasurer
David O. Brownwood, *Secretary*
Isabel Malkin,
Corresponding Secretary

Honorary Trustees

Chandler Bates, Jr.
Jan Calloway
Dorothy M. Hall
Dr. J. Brooks Hoffman
John W. Moffly IV
Malcolm S. Pray
Genevieve Reed
Gloria Van Norden

Trustees

Fraser Bennett Beede
Margaret Bousquette
Thomas P. Clephane
Aris Crist, AIA
Patricia M. Dillon
Suzanne C. Frank
Ellen Funck
Regina Pitaro Gabelli
Robert H. Getz
Christopher C. Holbrook
E. Pendleton James
Bonnie Levison
Barbara MacDonald
Jennifer Moross
Joseph J. Morrow
Anne Niemeth
Anne Ogilvy
David G. Ormsby
Deborah G. Royce
Valerie Stauffer
Davidde Strackbein
Alease Fisher Tallman
Hugh B. Vanderbilt, Jr.
Lynne Wheat

Debra L. Mecky, Ph.D.
Executive Director

Staff

Debra L. Mecky, Ph.D.
Executive Director

Anne Bradner
Development Director

Barbara Bishop
*Director of Marketing and
Communications*

Michele Couture
*Director of Operations and
Visitor Services*

Karen L. Frederick
*Curator and Exhibitions
Coordinator*

Iman Hafizunnur
*Administrative Assistant and
Development Assistant*

Jingwei Li
Finance and Database Manager

Marilyn Myers
*Membership and Public Relations
Associate*

Christopher Shields
Archivist

Nola Taylor
Researcher

Jaime Villaneda
Director of Education

Museum Docents
Mary Ann Balco-Berry
Deborah Bonnell
Zoe Dolphin-Krute
Wendy Dziurzynski
Lorraine Hufnagel
Carol Levison
Lisa Massey
Wendy Mawhinney
Belinda Pitt
Harry Sakamaki
Nola Taylor
Lucy Van Atta

A Special Note to Our Volunteers

We can't say enough good things about you!
We couldn't do without you! We wish we could clone you all!

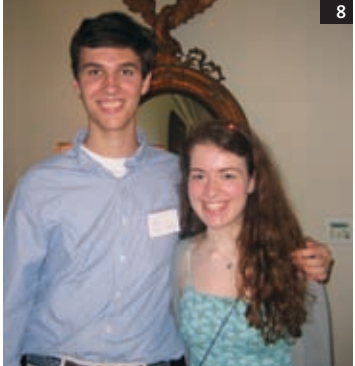

Standing (left to right): Iman Hafizunnur, Jingwei Li, Karen Frederick, Barbara Bishop, Marilyn Myers, Michele Couture, Christopher Shields
Seated (left to right): Jaime Villaneda, Anne Bradner, Debra Mecky

- 1. Volunteer of the Year Lucille Lagerloef with Warren and Lisa Lagerloef
- 2. Hospitality volunteers Dee D'Elia and Ellen Mancini at French Farm Picnic
- 3. Mimi Moulton and Jill Coyle, 2010 Antiquarius Boutique co-chairs
- 4. Roxanne Vanderbilt and Suzanne Martin, 2010 Antiquarius House Tour co-chairs
- 5. Patricia Dillon, Education and Exhibition Committees
- 6. Polly Fritch, Food and Garden Task Force
- 7. Anne Niemeth, outgoing board member
- 8. Junior volunteer Grant Radulovacki with student intern and camp counselor Klara Zimmerman
- 9. Jeff Spector, Education Committee

Advisory Council Members

2010–11

The Advisory Council is composed of distinguished community members who serve as ambassadors in support of the Historical Society’s mission.

Co-Chairs	Anne Harrison
Christopher C. Holbrook	Alicia Joslin
Thomas P. Clephane	Jay B. Kane
	Oliver T. Kane
Members	Sally Lawrence
Norma Bartol	Susan E. Lynch
Susan Bevan	John W. Moffly IV
Edward H. Bragg, Jr.	John E. Nelson
Carol Browne	Sara Nelson
Carol Crapple	David F. Ogilvy
Karin Crooks	Russell S. Reynolds, Jr.
Roberta Denning	Charles M. Royce
Patricia Fast	Timothy R. Schantz
Sabrina Forsythe	Susan B. Shanks
Pamela Goergen	Irene Zelinsky
Julie Graham	



Outgoing board member Pen James with Betty James



Christopher C. Holbrook with Debra Mecky

Our Deepest Appreciation to Christopher C. Holbrook

From time to time trustees stand out for their extraordinary and dedicated service to the Historical Society. This year we salute Chris Holbrook, who first joined the Historical Society board as our youngest member in 1997 and served as president from 1998 to 2004. During his 12 years of service on the board, Chris has made an invaluable contribution to our historic preservation programs and building projects. He contributed to the creation of our Master Site Plan in 1999 and implemented the first phase in 2000–2002. The result is our wonderful Hugh and Claire Vanderbilt Education Center, historic gardens and landscape that delight visitors to Bush-Holley Historic Site. For over a decade, the Executive Director and Executive Committee have benefited from his keen insight and sound advice, and last year he chaired the Chairman’s Advisory Council. Although he steps off the board in 2011, he remains on our Building and Grounds Committee where he will continue to lend his invaluable expertise. Thank you, Chris!

Gifts to the Library and Archives Collections

July 1, 2010 – June 30, 2011

To preserve our past for future generations, the Greenwich Historical Society Archives depends on the assistance of people interested in preserving the unique culture of Greenwich. We acquire, preserve and make available to our members publications and original documents about any aspect of the history of the Town of Greenwich from its founding to the present. These can include original letters, diaries, scrapbooks, minutes, reports and publications such as books, magazines, menus, brochures, flyers and campaign literature. For the fiscal year ending June 30, 2011, the collection received numerous donations from many caring individuals that will be used by future students and scholars.

Gift of Mrs. Agnew Fisher:
Photograph of Greenwich Town Hall from 1983. *Greenwich Old & New* by Lydia Holland and Margaret Leaf, published by The Greenwich Press (1935). *Muskets and Mansions: The Greenwich Story* by Daniel Knapp, published by Fairview Printers, Greenwich (1966).

Gift of Greenwich Choral Society (via William [Tad] Larrabee):
Bound volume featuring meeting minutes, newspaper clippings and Statement of Purpose related to the Sound Beach Choral Society (predecessor of the Greenwich Choral Society).

Gift of Joseph House:
War for the Union, Volumes 1 to 4 by Allan Nevins, published by Konecky & Konecky (1971).

Gift of Susan G. Larkin:
Journal Studies in Japonisme 2003. Article “American Artists and the Japanese Print: J. Alden Weir, Theodore Robinson, and John H. Twachtman” by Doreen Bolger (from *American Art around 1900*, edited by Doreen Bolger and Nicolai Cikovsky, Jr., Washington: National Gallery of Art, 1990). Assortment of photographic equipment for viewing photographic slides.

Gift of William (Tad) Larrabee:
Miscellaneous records of Residence Association of Harding & Brownhouse Roads related to successful campaign to preserve the Helen Binney Kitchel Nature Preserve.

Gift of Jared Lothyan:
Second Congregational Church receipt from June 1823.

Gift of Captain Matthew Mead Branch Connecticut Sons of the American Revolution:
Dr. Amos Mead (autographed) receipt reflecting “payment for services.”

Gift of Anne Young:
Two letters from Esther Mead to Isaac Mead from 1862 and 1863. *One Morning* by Frederic Thompson, published by the Gay Street Publishers (1934).

Gift of Judith Reynolds Shaw, Marjorie Reynolds Robson and Jeffrey Root Reynolds (Children of Phebe Root Reynolds and Whitman Mead Reynolds, M.D.):
Collection of deeds, receipts, papers, photographs, albums, scrapbooks and workbooks primarily related to the Mead and Reynolds families of Greenwich, Connecticut. The collection spans the seventeenth century through the early twentieth century.

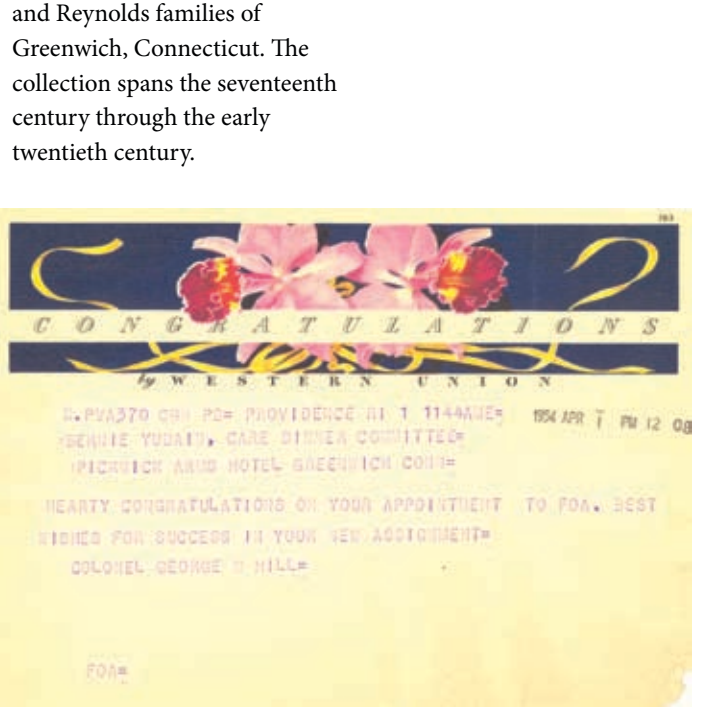

Congratulatory telegram sent to Bernard Yudain on the evening he was being honored at the Pickwick Arms, April 1, 1954. Mr. Yudain was leaving his position as Managing Editor of Greenwich Time to join the Foreign Operations Administration under President Eisenhower.

Gifts to the Museum Collection

July 1, 2010 – June 30, 2011

The Museum Collection is comprised of objects that document the material culture of present and former inhabitants of Greenwich and its region. Particular emphasis is given to items connected to the history of Bush-Holley Historic Site or those useful to its interpretation. Objects include, but are not limited to, items associated with Greenwich people, places or events; fine and decorative arts; and maritime, agricultural, industrial and domestic artifacts that reflect the activities of members of the Cos Cob art colony.

Gift of Sandra Church:
C. Theminey, *Hawthorne Beach—Byram Road*, 1881, Oil on canvas

Gift of Mrs. Robert E. Crowe, Jr.:
Elmer Livingston MacRae, *Oil Study: Schooner*, 1903, Oil on canvas

Gift of Marilyn Harris:
19th century baby clothes: ca. 1810 embroidered baby’s cap and three ca. 1850 diaper covers

Gift of Kay Jones:
John Cullen Murphy, *Bush-Holley House*, 1990, Gouache on paper

Gift of Jeffrey Bingham Mead:
Compass and diamond stick pin belonging to Herbert William Mead, ca. 1890; Gold pocket watch belonging to Stanley Bingham Mead, ca. 1905

Gift of Jeffrey Root Reynolds, Marjorie Reynolds Robson and Judith Reynolds Shaw:
Flax from Mead’s Point, ca. 1840; Hand-woven binding, ca. 1770; Linen sheet for wedding trousseau of Mary Jerusha Hobby, 1830; Pair of pillowcases for wedding trousseau of Lucina Jeanette Mead, 1856; Dress worn by Whitman Mead Reynolds, ca. 1910; Pair of ice skates, late 19th-early 20th century; Pair of tined forks, 19th century; Curling iron, 19th century; Wedding dress of Clara Belcher Mead, 1903; Wedding suit of Whitman Mead Reynolds, 1937; Wedding dress and veil of Phebe Eleanor Root, 1937; Child’s wood stool, late 19th-early 20th century; Two bootjacks, late 19th

century; Pair of sleigh bells, late 19th century; Wood box, 1817; Shaving knife and small pen knife, 19th century; Round Hill Farms milk bottle, one quart, early 20th century; Coat hanger from New England Carpet Cleaning Co., 20th century; Ikat silk parasol, late 19th-early 20th century



Hawthorne Beach—Byram Beach by C. Theminey

Donors

July 1, 2010—June 30, 2011

The Greenwich Historical Society values our many contributors whose gifts, recognized below, make our work in the community possible. These donors supported the Historical Society’s programs and services with gifts to the annual fund, the Greenwich Historic Trust, membership and special events including the Black & White Ball and Antiquarius.

- \$25,000 and above**
Connecticut Humanities Council
Mr. and Mrs. Ramsey Frank Regina and Mario Gabelli
Mr. and Mrs. Peter L. Malkin
Mr. and Mrs. Joseph J. Morrow
Mr. and Mrs. Hugh B. Vanderbilt, Jr.
R. T. Vanderbilt Trust
Mr. David R. A. Wierdsma
- \$15,000–\$24,999**
Mr. and Mrs. Kevin A. Bousquette
David Ogilvy & Associates Christie’s International Real Estate
Roberta and Steven Denning
Mr. and Mrs. Robert H. Getz
Mr. and Mrs. Gudmundur Kjaernested
Susan G. and James T. Larkin
Mr. and Mrs. David F. Ogilvy
Mr. and Mrs. John L. Townsend III
Estate of Claire F. Vanderbilt
- \$10,000–\$14,999**
Mr. and Mrs. Robert Beede
Carol and George Crapple
The Honorable & Mrs. L. Scott Frantz
Marsha and Carl Hewitt
Mr. and Mrs. Dominic Moross
Polo Ralph Lauren
Mr. and Mrs. Charles M. Royce
Mr. and Mrs. Ronald G. Strackbein
Lynne Wheat
- \$5,000–\$9,999**
Mr. and Mrs. Robert Amen
Anonymous (2)
Mr. and Mrs. Don Brownstein
Susan and David Brownwood
Jill and John Coyle
Mrs. William C. Crooks
- Mr. and Mrs. Kevin L. Dann
Patricia M. Dillon
Fairfield County Community Foundation, Inc.
Ellen and Michael Funck
Mr. and Mrs. H. Leland Getz
Mr. and Mrs. Peter L. Getz
Mr. and Mrs. Michael E. Haskett
Allison and Warren Kanders
Frank and Kristina Loverro
Mr. and Mrs. Lawrence F. Lunt
Mr. and Mrs. Stephen McMenamin
Mr. and Mrs. Daniel L. Mosley
Brad and Karen (Beyer) Radulovacki
Russ and Debbie Reynolds
Lucy and Larry Ricciardi
Mr. and Mrs. Roy B. Simpson
Mr. and Mrs. Daniel M. Tapiero
Mrs. Langdon Van Norden
Mr. and Mrs. E. Christopher Walker
Mrs. Joan M. Warburg
Sue Ann Weinberg
William E. Simon Foundation, Inc.
Mr. and Mrs. Dave H. Williams in honor of Susan Larkin

- \$2,500–\$4,999**
Evelyn Lorentzen Bell
Mr. and Mrs. Edward H. Bragg, Jr.
Mr. and Mrs. Douglas Campbell, Jr.
Connie and Tom Clephane
Bonnie Copp
Mary and Marvin Davidson
Lucy and Nat Day
Helen and Bruce Dixon
Patricia and Eric Fast
Mrs. Carl S. Forsythe III
Bob and Pam Goergen
Ms. Myrna R. Haft
Lauren and Gray W. Hampton III

- Mr. and Mrs. Christopher C. Holbrook
Wendy Hubbell
Pen and Betty James
Mr. Jay B. Kane
Mr. Michael A. Kovner and
Mr. Jean M. Doyen de Montaillou
Mr. and Mrs. E. A. Kratzman III
Mr. and Mrs. Larry J. Lawrence
Susan E. Lynch
Mr. William Johnson Mayer
Mary J. Penniman and
Garrett M. Moran
Mr. and Mrs. Lester S. Morse
Mr. Earl H. Nemser
Anne and Chuck Niemeth
Lindsay and David Ormsby
Mr. and Mrs. Mario Ponce
Mr. and Mrs. Malcolm S. Pray, Jr.
Mr. and Mrs. John A. Seel
Mr. and Mrs. Eugene B. Shanks, Jr.
Shumway Family Foundation
Andrew and Heliane Sieg
Valerie and Jack Stauffer
Mr. and Mrs. Robert K. Steel
Mr. and Mrs. Paul Tallman
Roger and Karen Werner
Mr. and Mrs. Charles L. Zoubek
- Catherine Ladnier and Mickey Robinson
Edward J. and Barbara M. Laux
Ms. Bonnie Levison
Cricket and Jim Lockhart
Mr. and Mrs. George Lowther IV
Tia and Michael Mahaffy
Sylvia & Leonard Marx
Debra and Carl Mecky
Leonora and Tido Meyerhoff
Brian and Giovanna Miller
Donna and Jack Moffly
Mimi and John Henry Moulton
Mr. and Mrs. Richard Murphy
Mr. and Mrs. Don H. Nelson
Beverly and Peter Orthwein
The Overbrook Foundation
Richard L. Parish, Jr.
Psychists, Inc.
Richard and Mary Radcliffe
Fabiola and Andrew Rolfe
FiFi Sheridan and Paul Barbian
Mr. and Mrs. Barry S. Sternlicht
Mr. and Mrs. George P. Taylor
Mr. Douglas A. VanderHorn
Mr. and Mrs. Malcolm H. Wiener
Mr. and Mrs. Trevor Woods
- \$1,000–\$2,499**
Mr. and Mrs. Mark Trigg Allan
Mr. and Mrs. Laurence G. Allen
Mrs. Jack R. Anderson
Susan Bevan and Tony Daddino
Mr. and Mrs. Richard Breeden
Mr. Granville W. Burgess
Connecticut Trust for Historic Preservation
Mr. and Mrs. Wilton Cook
Mr. and Mrs. Aris G. Crist
Sandra Pray Culbert
Dalio Family Foundation, Inc.
Lyman and Diana Delano
Julia and Tom Dunn
Mr. and Mrs. Stephen F. Edwards
Mr. and Mrs. Brian Feurtado
Mr. and Mrs. William W. Galvin III
Beck and Kitty Gilbert
Mr. and Mrs. Robert C. Graham, Jr.
Mr. Michael Grunberg
Mr. and Mrs. William Lee Hanley Jr.
Anne and Bill Harrison
Marjorie and Gurnee Hart
Paul Rinaldi and Lynne Haven
Stephanie and David Hazard
Mrs. Sandra Fales Hillman
Catherine and Blake Holden
Mr. and Mrs. Christopher A. Johnson
- \$500–\$999**
Mr. and Mrs. Reginald S. Abry
Anonymous (2)
Mr. and Mrs. John F. Ball
Barbara Ostrom Associates, Inc.
Mr. and Mrs. John D. Barrett II
Anne Bradner and Steven Gates
Rebecca S. Breed
Carol and Will Browne
Tiffany Burnette and Don Casturo
Mr. and Mrs. Jonathan M. Clark
Mr. and Mrs. Langdon P. Cook
Mr. and Mrs. Barry J. Coutant
Mr. and Mrs. Michael Dabrowski
Lucy and Mike Danziger
Francois M. de Visscher
Mr. Mark DeCruccio
Mr. and Mrs. Carlos A. Ferrer
Mary and Everett Fisher
John and Lile Gibbons
Liliane and Christian Haub
Mrs. Ronald Hoenig
Horseneck Wine & Liquor
Eric and Gail Knutsen
Leora and Steven Levy
Mr. Crozer W. Martin
Mr. and Mrs. Richard J. Matteis
Theresa Rogers Matthews
Mr. and Mrs. John M. Morris
Mr. and Mrs. Richard Novak

Kayo and Mary Beth O'Reilly
Mr. and Mrs. Gerald W. Puschel
Mr. and Mrs. Herman H. Raspe
Ms. Cindy Rinfret
Mr. and Mrs. Ralf Roth
Dr. and Mrs. Alan B. Simon
Mr. and Mrs. Hans G. Storr
Mr. and Mrs. Richard L. Viton
Sarah A. Whittemore
Sandra Wilson
Missy Wolfe and Scott Wolfe, MD

\$250–\$499
Simi Ahuja
Ms. Diane Alecci
Allegro Consultants, Ltd.
Ms. Amy Andrews
Archaeological Associates of Greenwich
Austin Patterson Disston Architects, LLC
Jenny and Michael Baldock
Mr. and Mrs. Robert C. Bantle
Jane Condon and Kenneth Bartels
Norma M. Bartol
Mr. and Mrs. Matthew L. Bernard
Mr. and Mrs. James Boardman
Mr. and Ms. Thomas Bowers
Mrs. Marybeth M. Brown
Mr. and Mrs. John H. Butler
Mr. and Mrs. William G. Caffray
Mr. and Mrs. Richard P. Case
Mr. and Mrs. John D. Chadwick
Mr. Thomas Cholnokoy
Dr. and Mrs. Richard C. Connors
Ms. Debra Cosgrove
Ms. Lynn Costagliola
Mr. and Mrs. Peter J. Crumbine
Mr. and Mrs. Ronan Cunningham
Carol and Allan Deering
Ms. Janet DellaFera
Mr. and Mrs. Ralph D. Denunzio
Design Decisions
Elaine Despoelberch
Ellsworth Ford Associates/
Robin Kencel
Mr. Necdet F. Ergul
Mr. and Mrs. John U. Farley Jr.
Fletcher/Copenhaver Fine Art
Mr. and Mrs. Michael J. Galbreath
Mari Galvin
Drs. Henry and Michele Gasiorowski
Ms. Ellen Gould
Nora and Madison Grose
Mr. and Mrs. Thomas Higgins
The William Higgins Family
Linda M. Hodge
Mr. James Hoffman
Mr. and Mrs. Richard Hogan

Mr. and Mrs. James B. Hurlock
Philip and Mary Huyck
Ms. Heather Jeltres-Davis
Arthur L. Jenkins III and
Linda Chase-Jenkins
Libby and Charlie King
Mr. and Mrs. Colin Kinsella
Ms. Gail Kirhoffer
Mr. and Mrs. John Klingenstein
Mr. and Mrs. Frederick A. Landman
Mr. and Mrs. Jonathan Larken
Dr. and Mrs. John I. Larkin
Alain and Helene Lebleu
Micki and Jerry Lee
Barbara and Christopher Lunding
Dr. and Mrs. John D. MacGillivray
Shelly and Tony Malkin
Mr. and Mrs. Michael McKeever
Mr. and Mrs. Joseph McLaughlin
Ms. Lisa McTernan
Mr. and Mrs. Paul A. Minor Jr.
Ms. Geraldine Mohr
Ms. Leila Moncharsh
Mr. and Mrs. James C. Morphy
Mr. and Mrs. James F. Munsell
Mrs. Joan Murray
The Mystery Club
Mr. John E. Nelson
Mr. and Mrs. W. Malcolm Parry
Ms. Mary Q Pedersen
Evelyn F. Peterson
Mr. and Mrs. Stanford N. Phelps
Kirsten and Andy Pitts
Barbara A. Prezioso
Melissa and James Raezer
Susan and Bret Rattray
Bill and Mary Jo Riddle
Mr. and Mrs. John David Rogers
Gail M. Rosen
Mr. and Mrs. Richard Ruzika
Beth Ryder and Michael Tierney
Tom and Nancy Shepard
Mrs. Nancy K. Smith
Dr. and Mrs. Michael S. Snyder
Ms. Dannette M. Stephens
Ms. Sara G. Stone
Samuel C and Mary L. Stowell
Mr. and Mrs. Seth D. Strickland
Mr. and Mrs. David M. Tenney
Mrs. George C. Thompson
Mr. and Mrs. Daniel P. Tredwell
Ms. Melissa Von Summer
Mr. and Mrs. Larry E. Walker
Mr. Jonathan P. Wendell
Winkokur Family Foundation
Allison and Steve Wolowitz
Ms. Pamela Wyne
Ms. Christina Yaraghi

Mr. and Mrs. Basil P. Zirinis III

\$101–\$249
Ms. Pamela Adams
American Logistics Association—
New York Chapter
Mrs. James Robert Anderson
Ms. Melinda Andrade
Mr. and Mrs. Perrin L. Arturi
Mr. and Mrs. Richard V. Bergstresser
Mr. and Mrs. Stuart Berni
Mr. and Mrs. Stephen Bishop
Mrs. Alice C. Brennan
Mrs. William J. Bresnan
William Bretschger
Ms. Katie Brown and
Mr. William Gedale
Ms. Barbara Camilli
Ms. Patricia Carroll
Ms. Lola D. Carson
Ms. Justine Cerniglia
Ms. Olivia Charney
Ms. Kim Cleary
Mr. and Mrs. Bruce F. Cohen
Ashley and George L. Cole
John and Virginia Costaregni
Ms. Margaret C. Dadakis
Ms. Bernadette Davis
Mr. and Mrs. David A. DeNunzio
Carol N. and John M. Dixon
Ms. Cathy Dougherty
Mr. and Mrs. Jonathan Du Bois
Ms. Joanna Dune
Mr. and Mrs. John Duryea
Mr. and Mrs. Peter K. Ekvall
Exchange & Commissary News
Ms. Joan L. Faust
Mr. and Mrs. William Ferrell
Mark & Connie Figgie
Mr. Steven Folb
Mr. and Mrs. Gregory T. Ford
Mr. and Mrs. William H. Foulk Jr.
Barbara H. Freeman
Mr. and Mrs. William C. Frentz
Mr. and Mrs. Jeffrey H. Gildersleeve
Mr. and Mrs. Robert C. Graham Jr.
Mr. and Mrs. Timothy Graham
Mr. and Mrs. H. Samuel Greenawalt
Barbara K. Gross
Ms. Rebecca Grunberg
Ms. Cecilia Gschwind
Ms. Natalie Gustafson and
Mr. Matthew Shapiro
Mr. and Mrs. Howard E. C. Hall
Christopher Day and Janice Harmeier
Mr. and Mrs. Thomas F. Hartch
Ms. Sandra Herman
Mr. Carlton M. Higbie III

Mr. and Mrs. Bradford Higgins
Mr. and Mrs. Michael A. Horton
Mr. and Mrs. Jeffrey Huffman
Mr. and Mrs. Christopher Hughes
Mr. and Mrs. Douglas R. Jamieson
Ms. Jane Julius
Ms. Louise L. Keim
Mr. and Mrs. David A. Kelly
Mr. and Mrs. Kevin Kelly
Mr. and Mrs. David W. Kilbride
Ms. Rebecca Kirhoffer
Don and Mimi Kirk
Ms. Dilek Koenigsberger
Ms. Cathy Koslow
Mr. and Mrs. John D. Kuhns
Ms. Stephanie Lanasa
Mr. and Mrs. Thomas Lavelle
Ms. Penelope Lehman
Ms. Susan Long
Patricia and Tom Lovejoy
Mrs. Viosa Lukaj
Shelly Tretter Lynch and Ralph Lynch
Dr. and Mrs. Joseph Magaro
Ms. Holly Maggio
Mrs. F. Christina Mangum
Mrs. Kristina Mathias
Mrs. Kathleen M. McCarthy
Ms. Adelaide P. McManus
Ms. Vera Merrill
Mr. and Mrs. Muzzafar Mirza
Mrs. Rosalie C. Monahan
Mr. and Mrs. Robert W. Moro
Mr. and Mrs. Randall Motland
Ms. Barbara Murray
Linda B. Neely
Mr. and Mrs. Dan Negrea
Mr. and Mrs. John C. Nicholson
Northeast Greenwich Association
Ms. Margaret Overton
Mrs. John G. Palache Jr.
Mr. and Mrs. Frederic W. Parker
Ms. Louise Pashcow
Mr. and Mrs. Brian C. Pennington
Ms. Betty J. Petschek
Mr. and Mrs. Robert A. Profusek
Mr. and Mrs. Russell S. Reynolds III
Rinfret, Ltd.
Mr. and Mrs. Daniel Rubino
Mr. and Mrs. Philip Ruppel
Mrs. Amanda Russekoff
S & K Sales Co.
Mrs. John Sanderson
Mr. and Mrs. Michael O. Sanderson
Sandra Morgan Interiors
Anne Santo Domingo
Mr. and Mrs. Roger Seasonwein
Ms. Linda Shockley
Mr. and Mrs. Michael Jerome Siegmund

Mr. and Mrs. Laurence B. Simon
Mr. and Mrs. Kevin C. Slocum
Mr. and Mrs. Larry Snoddon
Mr. and Mrs. Karl A. Spangenberg
Mr. and Mrs. Lloyd E. Sprung
Ms. Christine Standfest
Caralyn and Doug Stevens
Leslie and Marcus Tarkington
Ms. Amy Tyson
Mr. and Mrs. Henrik N. Vanderlip
Mr. Dirk M. Vandoren
Mr. William B. Wagner
Ms. Sara Walsh
Mrs. Susan W. Weatherley
Candee I. Weed
Jane and Stuart Weitzman
Mr. Kenneth J. P. Wilkinson III
Mr. and Mrs. Diego Winegardner
Mary-Alice Yates

Gifts of \$100
Ms. Jane Adams
Mrs. Kathryn Anderson Adams
Mr. and Mrs. Peter A. Adler
Ms. Allison Allott
American Logistic Association
Mr. and Mrs. William E. Andruss Jr.
Mrs. Thomas E. Armstrong
Mr. and Mrs. Ronald R. Atkins
Mr. and Mrs. William F. Baker
Mr. and Mrs. John Bausman
Ms. Courtney Belhumeur
Mr. and Ms. Scott Bennewitz
Nancy and Allan Bernard
Mr. and Mrs. Louis Berrick
Mr. John Birch
Mr. and Mrs. William Birnbaum
Ms. Deborah Boehringer
Ms. Nina Bradicich
Mr. and Mrs. Mairtin Brady
Mr. and Mrs. Robert Brady
Ms. Deborah Braff
Dr. and Mrs. Richard J. Brauer
Mr. and Mrs. Stephen Brecher
Ms. Marianne Brenner
Mr. and Mrs. Simms C. Browning
Mr. and Mrs. John C. Callahan
Mr. and Mrs. Anthony Carvette
Cynthia Chang and Brian Scanlan
Mr. and Mrs. Robert H. Clark Jr.
Ms. Elizabeth F. Connolly
Mrs. Hobart A. H. Cook
Ms. Sara Crabtree
Ms. Linda Cremin
Mr. and Mrs. John R. Curtin
Mr. David Martin Darst
Marie De Santis
Anne and Sal DeAngelo

Eileen Deschappelles
Mr. and Mrs. Garrett L. Dietz
Mr. and Mrs. Michael H. Doll
Steve and Linda Donnelly
Ms. Sarah Donovan
Dotsie and Bors Doran
Mr. and Mrs. Philip S. Douthit
Mrs. Stacy Drake-Koo
Ms. Lynn Drobbin
Mrs. Marybeth Duncan
Mrs. Robert Enslein
Ms. Donna Farber
Bill and Judy Ferdinand
Mr. and Mrs. Richard Ferguson
Mr. and Mrs. Robert H. Finkelstein
Mr. and Mrs. Michael Finlay
Mr. Sam Fitzgerald
Ms. Gretchen Foran
Mr. and Mrs. Gerald Fox
Ms. Kathleen Gallo
Mr. and Mrs. Frank J. Gilbride II
Anne and Robert Gilhuly
Mrs. Barbara A. Goebel
Ms. Marilyn Gordon
Ms. Shirlee Gordon
Anne and Jim Green
Green Finger Garden Club Inc.
Mr. and Mrs. Allan Greenberg
Greenwich Japanese School
Mrs. Eileen Griffin
Mr. and Mrs. M. Gary Grossman
Ms. Laura P. Grozier
Mrs. Joyce Dickson Grund
Mr. and Mrs. Robert N. Haidinger
Mr. and Mrs. Rayner M. Hamilton
Mr. and Mrs. Matthew Harrison
Abbe and Lloyd Hascoe
Susan Pope Hays and Richard M. Hays
Mrs. Cheryl Heike
Amb. and Mrs. Charles A. Heimbold Jr.
Mrs. L. C. Heist
Mr. and Mrs. Van B. Hesser
Mr. Michael Hilderbrand
Mr. Peter Himler
Mr. and Mrs. Robert H. Hogan
Mr. and Mrs. Kent D. Holden
Mr. and Mrs. Mark Holton
Ms. Mary Holtzman
Mr. and Mrs. Stig Host
Ms. Susan Huang and
Mr. Oliver T. Kane
Mr. and Mrs. William Donald Hunt
Mr. and Mrs. Kenneth Irvine
Mr. and Mrs. Matthew Jeans
Mr. and Mrs. Marc V. Johnson
Mr. and Mrs. William W. Johnson
Ms. Betty P. Johnson
George J. Green and Wilma H. Jordan

Ms. Allison Kapoian
Ms. Julianne Kavoussi
Mr. and Mrs. Marvin Kenan
Mr. and Mrs. Victor S. Khosla
Mr. Paul Kollmar
Dr. and Mrs. Edward T. Krumeich
Ms. Lauren Lazar
Mrs. Katharina Lewis
J.A. Linsey
Mr. and Mrs. Kenneth B. Lockyer
Ms. Mary Ann Loh
Mr. and Mrs. Daniel Longmuir
Mr. and Mrs. Brandon W. Lower
Ms. Marianne Lucey
Mr. and Mrs. William R. Lynch
Ms. Barbara Makris
Mr. and Mrs. G. David Maletta II
Mr. and Mrs. Thomas J. Maloney
Mr. and Mrs. John W. Marcus
Mr. and Mrs. David S. Marren
Mrs. William J. Martin
Mr. Frank E. Mazza
Mr. and Mrs. Miles F. McDonald Jr.
Ms. Simone McEntire
Mr. and Mrs. James B. McGuire
Mr. and Mrs. Edward F. McLaughlin
John and Joan Mendenhall
Ms. Lisa Merzon
Mill Pond Company, LLC
Mr. and Mrs. David M. Minton III
Mr. and Mrs. Russ Mitchell
Ms. Sue B. Mitchell
Ms. Madeline Monde
Marilyn Myers
Maggie Nagle
Mr. and Mrs. Ronald N. Napoli
Ms. Sheila Nevins
Mr. and Mrs. Elliott W. Newman
Mr. and Mrs. Bruce S. Nicholas
Elizabeth Nightingale
Mr. and Mrs. Kenneth J. O'Gara
Mr. and Mrs. Ronald M. Ongaro
Mr. and Mrs. Thomas J. O'Sullivan
Ms. Joy M. Patafio
PepsiCo
Mrs. Nancy D. Petty
Mr. Charles Pevsner
Mr. and Mrs. Roger J. Pilc
Mrs. Patricia E. Pisarkiewicz
Pitney Bowes Foundation
Ms. Ann G. Pollack
Mr. and Mrs. Philip C. Potter Jr.
Mrs. Sylvia Proudfoot
Frederic and Penny Putnam
Ms. Tuula M. Rautio
Ms. Joy M. Rendahl
Ms. Meredith Roman
Ms. Christina Ross

Mr. and Mrs. Timothy R. Schantz
Ms. Kristina Schmitz
Mr. Jeffrey Scofield
Christine and Rolf Sellge
Mr. and Mrs. Geoffrey Smith
Mr. and Mrs. Scott Smith
Mr. and Mrs. Hercules Sotos
Jon and Sandy Sparks
Ms. Mary Staples-Webber and Mr.
David W. Webber
Ms. Cathleen I. Streich
Mr. and Mrs. Robert Stricker
Ms. Kara Sullivan
Mr. and Mrs. William H. Sullivan
Mr. and Mrs. Larry Thompson
Mr. and Mrs. Eric G. Thorkilsen
Mr. and Mrs. Antonino Triscari
Mr. and Mrs. Roger D. Turner
United Service Organizations, Inc.
Mr. and Mrs. Maxwell I. Vanderslice
Ms. Nance Vigneau
Ms. Amy Walraven
Mr. and Mrs. Ted H. Walworth Jr.
Mr. and Mrs. John W. Watling III
Ms. Lisa Webb
Mr. and Mrs. Richard C. Wellington Jr.
Mr. and Mrs. Richard S. Werdiger
Mr. Donald G. Wiesen
Ms. Marie V. Williams
Ellen and Michael Wolfson
Mr. and Mrs. John F. Wood Jr.
Mr. and Mrs. Jordan Yarett
Mrs. Susan Yonnone
Mr. and Mrs. Cameron F. Youngman

The Greenwich Historical Society gratefully recognizes the many gifts that were made in amounts under \$100. Regrettably, we have not listed those donors here in order to save on the expense of this annual report.

Life Members

Mr. and Mrs. Banks T. Adams
Mr. Emery E. Allain
Mr. and Mrs. Giles Anderson
Mr. and Mrs. Harris J. Ashton
Mr. and Mrs. John Badman, III
Mr. Louis C. Baker
Mr. and Mrs. George P. Bent, II
Mr. and Mrs. David O. Brownwood
Mrs. D. Wayne Calloway
Mrs. William W. Campbell, Jr.
Mr. and Mrs. Disque D. Deane, Jr.
Mrs. Robert Ebling
Mrs. John F. Ecker
Mrs. Frederick W. Ecker
Mrs. Thomas Evans
Mr. and Mrs. Desmond Fitzgerald
Mr. and Mrs. John R. Hamilton
Mrs. Olga Hirshhorn
Dr. J. Brooks Hoffman
Mrs. Allen F. Lovejoy
Mr. and Mrs. Peter L. Malkin
Mrs. Edgar Thorn Mead, Jr.
Mr. and Mrs. Dana G. Mead
Mr. and Mrs. J. William Middendorf
Mr. and Mrs. Gerrish H. Milliken
Mr. Herbert W. Moloney, Jr.
Mrs. George S. Mott, III
Mrs. Shaw Mudge
Mrs. Robert L. Peterson
Mr. and Mrs. Stanford N. Phelps
Mr. and Mrs. John G. Prayias
Mrs. Gordon W. Reed
Mr. and Mrs. Russell S. Reynolds, Jr.
Mr. and Mrs. George M. Rich, Jr.
Mrs. Trumbull Richard
Mrs. John E. Richardson, II
Mr. and Mrs. Alan M. Ridgeway
Mrs. Andrew Rockefeller
Mr. and Mrs. Jesse F. Sammis, III
Mr. and Mrs. S. G. Schimenti
Mrs. George F. Schmid
Mrs. F. Ade Schumacher
Mr. Bearn Smith
Mrs. Thomas Joseph Spenker
Mr. and Mrs. Matthew J. Stacom
Mr. E. Carroll Stollenwerck
Mrs. Langdon Van Norden
Mrs. Hedda Windisch Von Goeben
Mr. and Mrs. John Winthrop
Mr. and Mrs. Theodore Wolff
Mrs. Veva M. Wood

Matching Gifts

Deutsche Bank Americas Foundation
Exxon Mobil Foundation
FM Global
Goldman Sachs Matching Gift Program

The Harry Frank Guggenheim Foundation
IBM Corporation Matching Gifts Program
PepsiCo Foundation Matching Gifts Program
Pitney Bowes Foundation
RSR Partners
The GE Foundation

In-Kind Gifts

Anonymous (2)
Lisa and Philip Bennett
Betteridge Jewelers
Bradford Studios
Empire State Building
Fairfield County Look
Joan Faust
Suzanne and Ramsey Frank
Regina Pitaro Gabelli
Thomas Henkelmann
Hotel Raphael, Paris
Jewels of the Ocean/Raymond Hakimi
M.E. Kjaernested
Kobrand Corporation
Le Wine Shop
Moffly Media, Inc.
Pernod Ricard USA
Polo Ralph Lauren
Polpo Restaurant
Rebecca's Restaurant
Richard's
Sam Bridge Nursery & Greenhouse
Sanctuary Garden Design, LLC
Summer Rain
Sweet Lisa's Exquisite Cakes
Roxanne Vanderbilt
Philip Watson
Lynne Wheat

Gifts in Memory of John T. Becker

Allegro Consultants, Ltd.
American Logistics Association – Washington, D.C.
American Logistics Association—New York, N.Y.
Mr. Walter Bopp
Ms. Rita Willard Camp
Mr. Jamie Daley-Douvres
Mr. and Mrs. Daniel J. Donahue
Ms. Sylvia D'Onofrio
Exchange and Commissary News
Mr. and Mrs. John U. Farley, Jr.
Ellen and Michael Funck
Mr. and Mrs. H. Samuel Greenawalt
Greenwich Horseneck Club, Inc.
Mr. Michael Hilderbrand
Dr. J. Brooks Hoffman
Mr. and Mrs. William Donald Hunt

Mr. and Mrs. Dennis Jackson
Pen and Betty James
Mr. and Mrs. Matthew Jeans
Mr. and Mrs. Marvin Kenan
Mr. and Mrs. Daniel Longmuir
Mr. Martin T. Lansing
Ms. Rebecca Mautz
Donna and Jack Moffly
Mr. and Mrs. Ray S. Palmer
Mr. and Mrs. W. Malcolm Parry
The PepsiCo Military Sales Team
S & K Sales Co – Mr. Richard Ray
Mr. and Mrs. Hans G. Storr
Samuel C. and Mary L. Stowell
Mr. and Mrs. Julio Suarez
United Service Organizations, Inc.
Ms. Monica Weilbacher
Mr. and Mrs. John F. Wood

Gifts in Memory of Arthur Holch

Ms. Sheila Nevins
Ms. Catherine Hulbert and Mr. Luu T. Pham
Mrs. Joan M. Warburg

Gifts Honoring the Memory of

William C. Crooks by Dr. and Mrs. Michael S. Snyder
Bunny Fales and Gay Foote by Sandra Hillman
Elizabeth and Robert Feake by Dr. and Mrs. Paul E. Pettit
William E. Finch, Jr. by Mr. and Mrs. Timothy R. Schantz
Melinda Ogilvy by Ms. Penelope Lehman

Gifts in Honor of

William C. Breed III by Rebecca Breed
Susan G. Larkin by Mr. and Mrs. David H. Williams
Suzanne Branch Martin by Mr. and Mrs. Thomas L. Branch
Mary Jo and Bill Riddle by Susan Bevan and Tony Daddino
Deborah G. Royce by Northern Trust Bank



The Connecticut Humanities Council provided generous funding that enabled the Historical Society to conduct an audience assessment survey and to plan for our upcoming exhibition, *Everyday Heroes: Greenwich's First Responders*.



Thank you to the Fairfield County Community Foundation for supporting the Greenwich Historical Society's Museum School Partnership Program with Hamilton Avenue School.



Volunteers

Volunteers participate in all phases of operation and contribute immeasurably to the Greenwich Historical Society. We wish to express our profound gratitude for their generous donation of time, energy, advice, knowledge and support.

Ms. Samantha Abrahams
Ms. Jennifer Aiello
Ms. DeeDee Alaimo
Ms. Ashley Allan
Ms. Valerie Anderson
Ms. Fabiola Arredondo
Ms. Gayle Baring
Ms. Lydia Bartoszek
Ms. Robin A. Bodell Fisher
Ms. Jessica Boer
Ms. Florence Boogaerts
Ms. Ros Brady
Ms. Mary Branch
Ms. Marcy Braselton
Ms. Barbara Brigham
Mr. Robert A. Brooker
Mr. Daniel Brooks
Mrs. Lucy Broome
Ms. Victoria Brown
Ms. Eleanor Burke
Ms. Eunice Burnett
Ms. Susan Cahill
Ms. Susan Camino
Ms. Lola D. Carson
Ms. Cynthia Catterson
Ms. Susan Cerza
Ms. Vivian Chaunu
Ms. Jo Jo Chlebogiannis
Ms. Gay Coe
Ms. Ashley Cole
Ms. Jo Anne Cone
Ms. Heather Cotter
Ms. Kathi Cowan
Ms. Jill Coyle
Ms. Carolyn Crabtree
Ms. Rose Creech
Ms. Karin Crooks
Ms. Bea Crumbine
Ms. Kathleen Cummins
Ms. Holli Cutting
Ms. Gabriella Davis
Ms. Lennie de Csepel

Ms. Helene de Givenchy
Ms. Dee D'Elia
Ms. Tracy DeTeso
Carol N. and John M. Dixon
Ms. Erin Dodds
Ms. Eileen Doody
Ms. Patricia Ekvall
Ms. Carolina Errazuriz
Ms. Killeen Faughnan
Ms. Joan L. Faust
Ms. Kathy Fawcett
Ms. Melissa Filippone
Ms. Traci Fiore
Ms. Jane Fagner
Ms. Maria Friedrich
Ms. Polly Stewart Fritch
Mr. Mike Galatioto
Ms. Mildreth George
Ms. Jeanine Getz
Ms. Mimi Grady
Ms. Ashley Graham
Ms. Julie Graham
Ms. Elise Green
Mr. and Mrs. James W. Green
Ms. Ingrid Hang
Ms. Nancy Harris
Ms. Kyle Healy
Ms. Mary Ann Heaven
Ms. Rosemary Heinzerling
Ms. Carol Henderson
Ms. Wendy Henderson
Ms. Mary Ann Henry
Ms. Carol Hermance
Ms. Barbara Hertz
Ms. Anne-Marie Hesser
Ms. Suzanne Eason Hopson
Ms. Trina V. Horine
Mr. Joseph House
Ms. Colette Howe
Ms. Binney Huffman
Ms. Kimberly Johnson
Ms. Kay Jones

Ms. Lisa Jordan
Ms. Penelope D. Kassaris
Ms. Shelby Katz
Ms. Rachel Kelley
Mr. David A. Kelly
Ms. Tamara Ketter
Ms. Stephanie Kies
Ms. Kathleen Kilbride
Ms. M.E. Kjaernested
Ms. Page Knox
Ms. Teresa Kratzman
Ms. Cathy Kreppein
Ms. Marie Krumeich
Ms. Lucille L. Lagerloef
Ms. Alicia Laing
Ms. Barbara Laux
Ms. Victoria Leto
Ms. Phoebe Lindsay
Ms. Bridget Lower
Ms. Cheryl Lucarelli
Mrs. Anne L. Macdonald
Ms. Beth MacGillivray
Ms. Trish Macquire
Ms. Tia Mahaffy
Ms. Ellen Mancini
Ms. Karen Marache
Ms. Louise Marasso
Ms. Suzanne Branch Martin
Ms. Carol Barr Matton
Ms. Nancy Maulsby
Ms. Sheila May
Ms. Susan McCalley
Ms. Gloria Meyering
Ms. Marsha Mifflin
Ms. Anne Miller
Mrs. Charlotte Minor
Ms. Mary Dolores Moody
Ms. Judith Morrill
Ms. Nancy Moskowitz
Ms. Sandy Motland
Ms. Mimi Moulton
Ms. Moira Napolitano
Ms. Andra Newman
Ms. Andra Nixon
Ms. Brigitte Obetz
Ms. Carol Orr
Ms. Tammy O'Sullivan
Ms. Sally Palache
Ms. Cassie Palmer
Cai and Jeffrey Pandolfino
Mr. Andrew C. Parmet
Ms. Karen Beyer Radulovacki
Ms. Adele Raspe
Ms. Martha Rhodes
Ms. Jeanne Riordan
Ms. Ellie Ritch
Ms. Crissy Robinson
Ms. Holly Robinson

Ms. Ann P. Rogers
Ms. Leigh Ann Ryan
Ms. Heather Sahrbeck
Ms. Kimberly Salib
Ms. Patricia Schantz
Ms. Audrey Schaus
Ms. Winifred Shortman
Ms. Susan Sleeper
Ms. Lynne Smith
Dr. Jeffrey Spector
Ms. Connie Stancell
Ms. Catherine Tompkins
Ms. McKenzie van Meel
Roxanne Vanderbilt
Ms. Betsy Vitton
Ms. Emma Ward
Ms. Kelly Watts
Ms. Christina Webber
Ms. Missy Wolfe
Ms. Nicolle Woodruff
Ms. Julie Woods
Ms. Tracy Wootton
Ms. Susan Yonce
Ms. Joanna Young
Ms. Jessica Zirinis