

39 Strickland Road
Cos Cob, Connecticut 06807

Non-Profit Postage
U.S. Postage
PAID
Permit No. 1776
Stamford, CT

Greenwich Historical Society

Explore our colorful past

Greenwich Historical Society

Explore our colorful past

2012-13

ANNUAL REPORT

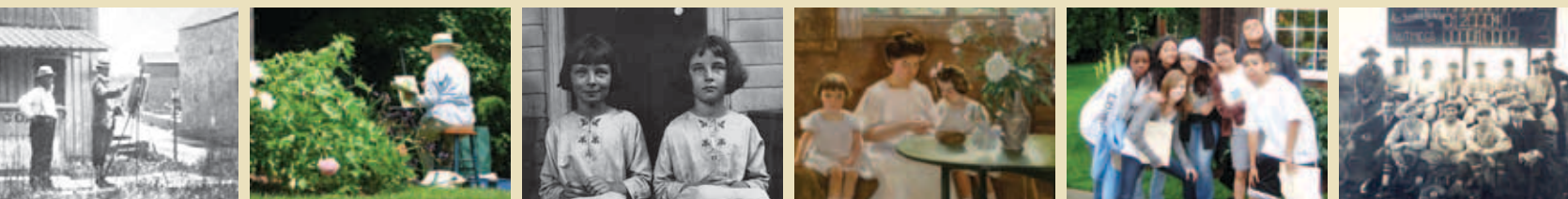

IF YOU LIVE OR WORK
IN GREENWICH,
YOU HAVE A STAKE
IN THE GREENWICH
HISTORICAL SOCIETY.

Greenwich enjoys a truly colorful past. From its precarious position on the Connecticut frontier during the American Revolution to its later reputation as a Gilded Age enclave for the rich and infamous, our town has long been associated with **well-known individuals and pivotal events** in the arts, business, journalism and politics.

The Historical Society contributes immeasurably to the cultural vitality of this unique community. We serve as your **bridge from the past to the future** by offering innovative programs, exhibitions and preservation initiatives. The Bush-Holley Historic Site, which boasts a stunning period landscape, was home to one of the first American Impressionist art colonies and consists of an extensive research library and archives chronicling all things Greenwich, the Vanderbilt Education Center and the 1805 Storehouse Gallery with rotating exhibitions and a museum shop.

At the Historical Society, you can attend fascinating lectures, enjoy hands-on family and educational programs, walk back in time on docent-led tours of Bush-Holley House and be captivated by live storytelling programs.

One visit and you'll understand the value of supporting this invaluable Greenwich resource.



For more information, call

203-869-6899 or visit www.greenwichhistory.org

www.greenwichhistory.org

Letter

from the Chairman and Executive Director



Dear Members, Patrons and Friends:

The Greenwich Historical Society fills a critical community role in the events, people and places that constitute the fabric of the **373-year history** of the Town of Greenwich. This “institutional memory” is the product of the Society’s archival, museum, exhibition, publication and educational initiatives over the past 82 years. The past year constitutes yet another successful chapter in fulfilling our role.

This report highlights programs presented with our many community partners and illustrates the exciting variety of educational approaches, including lectures, tours, school programs, excursions, music programs, festivals and storytelling. A major community highlight was the **celebration of the town’s Italian American heritage** in our exhibition *From Italy to America*. The Town joined the celebration with a ceremony **recognizing Rose and Morra de Sanctis as sister cities** in Italy. Also, an Emmy award-winning creative director featured 44 Greenwich families in a film created for the occasion, archival materials concerning Italian immigration to Greenwich were added to the Society’s collections, and the town’s Italian heritage was celebrated in music, song, food and wine.

We continued to expand the history and preservation sections of our Web site with **informative resources** that include a brief history of Greenwich, a map and guide to Greenwich historical communities, a description of the notable archival collections that we preserve and a list of Greenwich landmarks and historic designations. Our online articles on *Greenwich Patch* and the *Greenwich Daily Voice* reached many new readers and expanded the audience for our publication programs.

Pivotal to our mission, the Greenwich Historical Society plays an essential role in **inspiring and deepening understanding of local and American history** through education programs for all ages. This year marked the completion of a five-year **partnership with the Hamilton Avenue Elementary School** that integrated museum programs with the first through fifth graders’

curricula focusing on art and history. Over 3,700 students participated in the Society’s diverse educational programs during the past year.

We celebrated the replacement of the cedar roof on Bush-Holley House, our National Historic Landmark, and the restoration of the dormer to the artists’ studio with a stunning art exhibition. The exhibition featured 26 works of art from 16 lenders and demonstrated the wide range of spaces in which turn-of-the-20th-century artists lived and worked. It also provided visitors with the opportunity to deepen their understanding of the **Bush-Holley House’s role in American history** as the site of an important school of American Impressionist artists.

The Historical Society has made important progress in developing a vision for the integration of the recently acquired Toby’s Tavern at 47 Strickland Road into our historic site. A **Historic Structure Report and Feasibility Study** were completed (see page 16) as part of reviewing the exciting opportunities offered by our expanded Strickland Road campus. Our objective is to develop a campus that will enable the Society to offer materially enhanced services to Greenwich in fulfillment of our vital community role.

These accomplishments were made possible through the stellar **commitment and support** of our stalwart members, distinguished trustees, dedicated professional staff, devoted volunteers, community partners and generous patrons and donors. We extend a warm thank you to each of you for your crucial participation and generous contributions during the past year.

Sincerely,

Davidde Strackbein

Davidde Strackbein, *Chairman*

Debra Mecky

Debra Mecky, *Executive Director*



Special Thanks

Deborah and Chuck Royce are well known to Greenwich organizations (and beyond) as generous and wise philanthropists. Deborah currently serves on the Greenwich Historical Society Board of Directors and Chuck on the Advisory Council. They are passionate about the Cos Cob art colony and made a two-year commitment to help us preserve and interpret its art and history. Their \$300,000 gift enabled us to restore the roof on Bush-Holley House, reconstruct a 1902 dormer in this National Historic Landmark to better tell its history as a studio for artists, and bring two significant art exhibitions to fruition with catalogs to document new scholarship. In fall 2012 we presented *A Good Light: The Artist’s Studio in Cos Cob and Beyond*, curated by Susan G. Larkin. *The New Spirit and the Cos Cob Art Colony: Before and After the Armory Show*, curated by Valerie Ann Leeds, opened in October 2013. We are grateful to the Royces for making possible these very special projects.

Financial Highlights

TREASURER’S COMMENTS: The finances of the Historical Society continue to be strong. For the first time, net assets exceeded \$12 million. Performance of the Endowment Fund (permanently restricted) was excellent, adding appreciation of \$474,000 for the year. Special thanks go to Fraser Beede for her expert oversight of the investment portfolio. Operations resulted in a gain for the year, and operating expenses were on budget. Our fall fundraisers, including the Antiquarius Holiday House Tour and Boutique, contributed \$298,000 to revenue. Finally, as always, your continued support is deeply appreciated.

— Bruce Dixon, Vice Chairman and Treasurer

	June 30, 2013	June 30, 2012
Unrestricted Funds		
Revenues		
Contributions & Grants	\$790,239	\$545,358
van der Stricht Gift	0	465,341
Tuition & Fees	61,600	52,644
Memberships	53,033	45,598
Rental Income	66,175	36,988
Special Events (net)	298,479	333,820
Return on Investments	87,258	17,301
Other Income	11,535	5,989
Assets Released from Restricted Contributions & Grants	179,124	208,137
Total Revenues & Assets Released	1,547,443	1,711,176
Expenses		
Programs & Services	765,499	652,956
Support	329,319	290,717
Fundraising	314,713	316,935
Total Expenses	1,409,531	1,260,608
Operating Gain (Loss)	137,912	450,568
All Funds		
Balance Sheet		
Cash & Equivalents	607,455	587,341
Other Current Assets	40,394	34,671
Long-Term Investments	5,099,659	4,689,857
Property, Equipment & Furnishings (net of depreciation)	6,610,312	6,405,292
Liabilities	(62,383)	(36,146)
Net Assets	12,295,437	11,681,015
Fund Balance		
Unrestricted		
Board Designated	761,060	855,236
General	6,825,713	6,550,807
Temporarily Restricted	1,173,506	740,574
Permanently Restricted (excluding appreciation of \$783,611)	3,535,158	3,534,398
Total Fund Balance	12,295,437	11,681,015

2012-13 Highlights

It was a another busy year featuring two major exhibitions in the Storehouse Gallery along with an exhibition that asked artists to look at our own Bush-Holley House with new eyes in celebration of the 100th anniversary of the Greenwich Art Society. We encouraged the love of history and preservation through lively and engaging programs. Not only did we expand on our exhibition subjects through lectures, but we also offered dynamic hands-on history and art programs, book talks, concerts, field trips and tours for all ages.

EXHIBITIONS

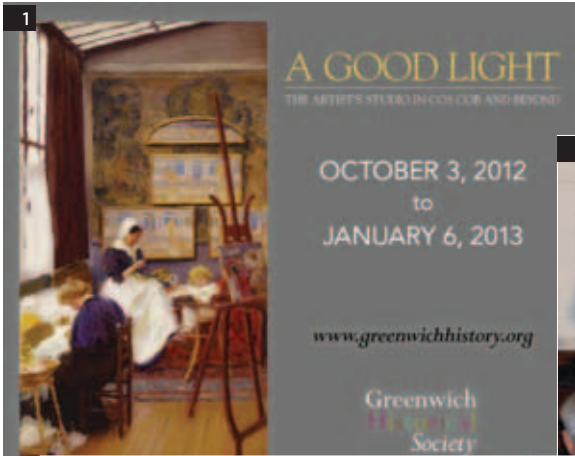

A Good Light
1. Exhibition banner
2. Lecturer Kate Johnson
3. Exhibition Curator Susan Larkin with lead donor Chuck Royce
4. View of the installation



Greenwich Community Artists
1. Exhibitors Lily McCarthy and Kathie Milligan

New Century, New Eye Exhibition
2. *Sharing a Palette* by Carol Dixon



FROM ITALY TO AMERICA
March 1 ~ June 30, 2013
www.greenwichhistory.org



From Italy to America
1. Opening night in the Gallery
2. Exhibition banner
3. Exhibition discovery session
4. Festa Al Fresco Chair Karen Koetter
5. Mayor Stefano Leone (Rose, Italy), Town Ambassador-at-Large Bea Crumbine, executive director Debra Mecky, guest curator Kathie Bennewitz, Deputy Mayor Roberto Barbiere (Rose, Italy) and Mayor Gerardo Capozza (Morra de Sanctis, Italy) at opening reception
6. Young pasta maker at *Famiglia Italia* Second Sunday Family Program
7. Father Matthew Mauriello serves up a lesson in Italian cuisine
8. A view of the installation
9. Gemellaggio (Twin Cities) Ceremony at Town Hall: Mayor Stefano Leone and First Selectman Peter Tesei



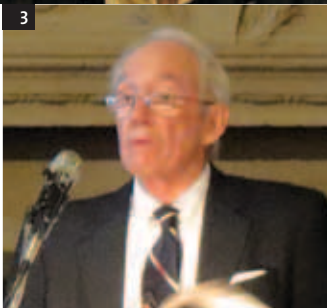

ADULT PROGRAMS

1. *Story Barn: Mixed Bag*, Storytellers Carl Higbie, Dennis O'Hearn, Catherine Ladnier, Laurie Newkirk, Maria Higbie with program organizer and board member Bonnie Levison
2. William C. Crooks Distinguished Lecturer Kenneth Jackson
3. *Secrets of the Red Book* Lecture at Indian Harbor Yacht Club, Ted Graves
4. Harry Sakamaki and Catherine Ladnier with Greenwich High School students who performed in *Future Day of Radiant Peace* at Greenwich Reads Together program cosponsored with Greenwich Library
5. John Barricelli autographs copies of *The Seasonal Baker* at his book talk
6. Phil Matthews, Jim Kawaishan (of Vineyard Brands, who generously provided wine for the Harvest Supper) and Terry Rogers Matthews at the Harvest Supper

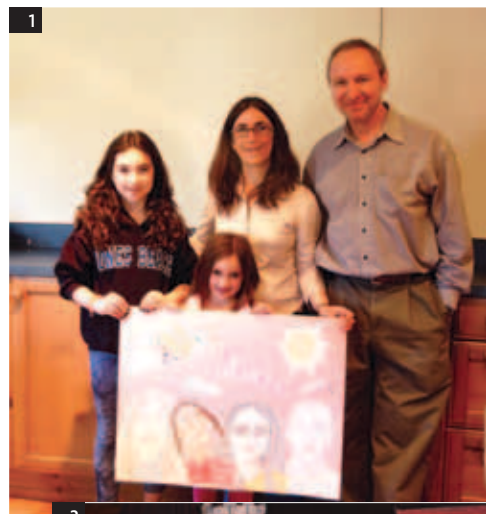

CHILDREN'S AND FAMILY PROGRAMS

1. *Family Portraits*: The Bortner-Hirszman Family proudly display their work
2. Holiday Puppet Show, No Strings Marionettes' performance of *Wasabi, A Dragon's Tale*
3. Halloween at Bush-Holley Historic Site in partnership with the Junior League

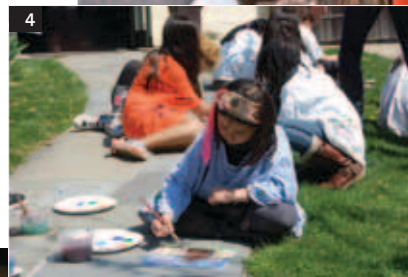

SCHOOL VISITS AND HAMILTON AVENUE MAGNET SCHOOL PROGRAM

1. Three generations of the Fiorito Family at Hamilton Avenue Reception
2. Students from Miss Riccio's third-grade class show off their handiwork
3. Class visit to Bush-Holley House
4. Create Your Own Impressions Workshop
5. Anna Greco, Curator of Education, Greenwich Historical Society with fifth-grade student docents: left to right, front row: Carlos Flores, Ryan LePietra, Rachel Kessler, Anika Gupta, Isabel Wilson; back row: Victoria DeLaurentis, Glen Rivas

Our thanks to the Fairfield County Community Foundation for their grant in support of this program.

Fundraising

Contributions, grants and income from special events make it possible for the Greenwich Historical Society to fulfill its mission. Our donors take pride in Greenwich, are passionate about Greenwich history and show it by giving generously throughout the year.

Highlights from 2012–2013 included the Antiquarius Holiday House Tour and Boutique and a festive evening celebrating design with Miles Redd and his *Big Book of Chic*. We were thrilled to partner with producer Frank Gaglio and the Bruce Museum to bring a winter antiques show back to Greenwich.

Casino Royale was cancelled in the wake of Hurricane Sandy, but the community contributed generously even without a party.

Membership grew substantially this year, and many gifts were received for the annual fund, the exhibition patron councils, education programs and the matching fund to make our newly acquired property at 47 Strickland Road ready for immediate use. Our lead donors to the annual fund, known as members of the Greenwich Historic Trust, were honored at a spring event underwritten by Thomas Peterffy.



Antiquarius

1. Raising a glass to the Kickoff of Antiquarius
2. Miles Redd lectures at *Roll Out the Redd Carpet*
3. Mackenzie Faughnan and Darby Wise lend a hand at the Holiday Boutique
4. Miles Redd autographs his *Big Book of Chic*
5. Jennifer Moross introduces Mr. Redd
6. Antiquarius VIPs Leigh Ann Ryan, Catherine Tompkins, designer/lecturer Miles Redd, Wendy Hearn, Alease Fisher Tallman, Killeen Faughnan and Ashley Allan



Antiques & Art Avant-Garde Greenwich

1. Leigh Keno, Anne and Bill Harrison, Jeanine and Robert Getz
2. Davidde Strackbein, Marjorie MacGraw, Leigh Keno and Vivienne Stevens
3. Lauren and Gray Hampton, James and Susan Larkin, Development Director Anne Bradner
4. Show VIPs Frank Gaglio, Debra Mecky, Chuck and Deborah Royce, Anne and Chuck Niemeth, Lynne Scalo, Tiffany Burnette and Don Casturo, Peter Sutton, Roxanne and Hugh Vanderbilt, Carol and George Crapple

Antiquarius 2013 Volunteer Kickoff Luncheon

1. Luncheon Hostess Deborah Royce with daughter Alexandra Porter
2. Tiffany Burnette and Catherine Tompkins
3. 2013 Mother Daughter Design Team and House Tour Chairs Sandra Morgan and Laird Morgan Tolan
4. 2013 Antiquarius VIPs: top row, Laird Morgan Tolan, Tiffany Burnette, Ashley Allan, Holly Cassin, Sandra Morgan, Catherine Tompkins; bottom row: Davidde Strackbein, Rachel Kelley, Roxanne Vanderbilt, Anne Niemeth, Deborah Royce
5. 2013 Boutique Chairs Holly Cassin and Ashley Allan

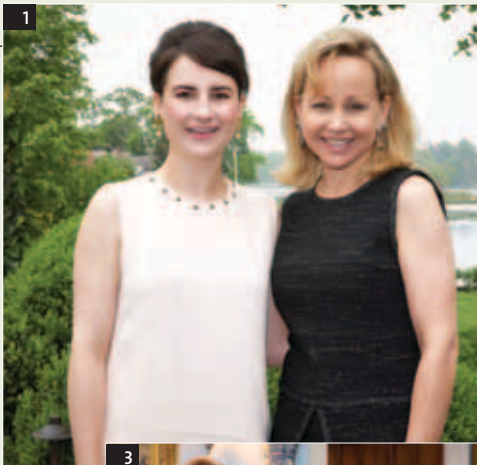

Preservation and Community Outreach

This year we celebrated the 25th anniversary of the Greenwich Landmark Recognition program, which identifies and documents historically significant structures in Greenwich, by adding five historic structures to a roster of 283 historic resources. We now possess rich, accurate, authentic details about these important structures that will be preserved for all time. The Landmarks programs will continue to encourage the preservation of Greenwich’s architectural heritage as an important element of our history and continuing quality of life.

We also furthered our preservation initiatives with our biannual Preservation Awards and continued to reach out to the community through off-site lectures and partnership programs.



Preservation and Outreach

- 1. Operations and Visitor Services Director Michele Couture and Executive Director Debra Mecky with Rotary Club President Larry Larson
- 2. Preservation Award recipients Darius and Faith Toraby with Executive Director Debra Mecky and Awards Chairman John Dixon
- 3. Archivist Christopher Shields lectures at Newcomers Club



Landmark Recognition Program

- 1. Landmarks Committee Chairman Jack Morris with Program Chair Alease Fisher Tallman
- 2. Past Commodore Lynne Smith accepts a plaque for Belle Haven Club
- 3. Lecturer Sam White addresses the gathering
- 4. Davidde Strackbein presents the Kjaernested family with Greenwich Landmarks Recognition Plaque



Special thanks to Landmark Recognition Program sponsors David Ogilvy & Associates, Northern Trust and Greenwich Magazine

Advisory Council Members

2012–13

The Advisory Council is composed of distinguished community members who serve as ambassadors in support of the Historical Society’s mission.

Thomas P. Clephane
Anne Niemeth
Co-Chairs

Sabrina Forsythe
Events Chair

Nathan R. Allen III
Jennifer Baldock
Norma M. Bartol
Susan Bevan
Edward H. Bragg, Jr.
Carol Browne
Carol Crapple
Karin Crooks
Roberta Denning
Lisa Edmundson
Patti Fast
Ellen Funk
Pamela Goergen
Julie Graham
Anne S. Harrison
Christopher C. Holbrook

E. Pendleton James
Alicia Joslin
Susan G. Larkin
Sally Lawrence
Susan Lynch
John W. Moffly IV
Jennifer Moross
John M. Morris
John E. Nelson
Sara Nelson
David F. Ogilvy
Russell S. Reynolds, Jr.
Charles M. Royce
John L. Townsend III
Reba Williams
Irene Zelinsky



Fall 2012: An Insubordinate Spirit, Lecture by Missy Wolfe

- 1. Lecturer Missy Wolfe, Michele Couture and Scott Wolfe
- 2. Russ Reynolds, Tom Clephane, Tim Schantz
- 3. Larry Simon, Susan Larkin, Carl Hewitt, Anne and Chuck Niemeth



Spring 2013: Nancy Rubin Stuart Lecture on Marjorie Merriweather Post

- 1. Sabrina Forsythe and Jack Moffly
- 2. Cole Rumbough shares a photo of his great-grandmother, Marjorie Merriweather Post
- 3. Davidde Strackbein, lecturer Nancy Rubin Stuart, event organizers Tom Clephane and Anne Niemeth

2012–13 Board of Trustees

Officers

Davidde E. Strackbein
Chairman
Bruce D. Dixon
Vice Chairman and Treasurer
David O. Brownwood
Secretary
Isabel Malkin
Corresponding Secretary

Honorary Trustees

Chandler Bates, Jr.
Jan Calloway
Dorothy M. Hall
Dr. J. Brooks Hoffman
John W. Moffly IV
Malcolm S. Pray
Genevieve Reed
Gloria Van Norden

Trustees

Fraser Bennett Beede
Aris G. Crist, AIA
Patricia M. Dillon
Suzanne C. Frank
Regina Pitaro Gabelli
Robert Hinman Getz
Jessica S. Guff
Myrna Haft
Gray W. Hampton III
Carl H. Hewitt
M.E. Kjaernested
Bonnie Levison
Barbara MacDonald
Joseph J. Morrow
Anne Ogilvy
David G. Ormsby
Ellen T. Reid
Deborah G. Royce
Susan B. Shanks
Valerie Stauffer
Alease Fisher Tallman
Catherine Tompkins
Hugh B. Vanderbilt, Jr.
Betsy Vitton
Lynne Wheat

Debra L. Mecky, Ph.D.
Executive Director

Staff

Debra L. Mecky, Ph.D.
Executive Director

Barbara Bishop
Director of Marketing and Communications

Anne Bradner
Development Director

Michele Couture
Director of Operations and Visitor Services

Karen L. Frederick
Curator and Exhibitions Coordinator

Anna Marie Greco
Curator of Education

Iman Hafizunnur
Administrative and Development Assistant

Jingwei Li
Finance and Database Manager

Marilyn Myers
Membership and Public Relations Associate

Keri Reitman
Special Events Director

Christopher Shields
Archivist

Nola Taylor
Researcher

Museum Docents
Deborah Bonnell
Chad M. Combs
Wendy Dziurzynski
Alec Houston
Lorraine Hufnagel
Lisa Massey
Wendy Mawhinney
George Busch Nostrand
Belinda Pitt
Harry Sakamaki
LoriBeth Talbot
Lucy Van Atta
Lucy Rose Van Atta



Trustee Lynne Wheat with Thomas Peterffy, Host of the 2013 Trust Event

To Our Volunteers

We are deeply grateful to our volunteers for the many ways they support the Greenwich Historical Society. All of the accomplishments of the past year would not have been possible without your efforts, good counsel and creativity.



- 1. The Green Team prunes the grape arbor
- 2. Antiquarius 2012 chairs Catherine Tompkins, Killeen Faughnan, Leigh Ann Ryan with Development Director Anne Bradner
- 3. Trustee Pat Dillon and Volunteer of the Year Helen Dixon
- 4. Volunteer reception organizer Myrna Haft with event underwriter Renee Gallagher of Round Hill Partners and Volunteer and Town Ambassador-at-Large Bea Crumbine, who was recognized for her work on *From Italy to America*
- 5. Barbara MacDonald and Susan Larkin
- 6. Preservation Awards Chairman John Dixon and Historical Society Treasurer Bruce Dixon
- 7. Hamilton Avenue Magnet School Program volunteers Rita Phillips and Angela Foote, flanking art teacher Nancy Moskowitz, are celebrated after the Hamilton Avenue Reception
- 8. Videographer Peter Savigny of TimeStories and Landmarks Series author Susan Nova

Gifts to the Library and Archives Collections

July 1, 2012 – June 30, 2013

To preserve our past for future generations, the Greenwich Historical Society Archives depends on the assistance of people interested in preserving the unique culture of Greenwich. We acquire, preserve and make available to the public publications and original documents about any aspect of the history of the Town of Greenwich from its founding to the present. These can include original letters, diaries, scrapbooks, minutes, reports and publications such as books, magazines, menus, brochures, flyers and campaign literature. For the fiscal year ending June 30, 2013, the collection received numerous donations from many caring individuals that will be used by future students and scholars.

Kay Ables (Ridgefield Historical Society)
Eight postcards featuring Greenwich locations

Gerritt Argento (Mystery Club)
Papers from meetings of the Mystery Club (2011–2012)

Bruce Barker
Parents Together Primer, A Newsletter for Greenwich Parents of Children from birth through fifth grade; April 1988 to Fall 2010 (with gaps)

Virginia Boorum
Booklet titled *Plant & Properties of The Condé Nast Publications, Inc. Greenwich, CT* (dated June 1953); box of slides and several cassette tapes related to Committee on Historic Houses

Albert Brecken
Article from August 16, 1907 issue of *The Railroad Gazette* (Vol. XLIII, No. 7) titled “Electrification of the New York, New Haven & Hartford” by E. H. McHenry, Vice-President of N.Y.N.H.&H. (includes photos of Cos Cob Power Plant); blank stock certificate from New York and Stamford Railway Company; Ridgefield and New York Rail Road Company stock certificate (blank)

Carmella Budkins (Town Clerk, Town of Greenwich)
RTM Minutes files (includes the “Call” and documents distributed to RTM members pertaining to specific items on the “Call” [date range April 1953 to December 1979])

Karin Crooks
Laminated and bound copies of Connecticut Roster of World War I Soldiers from Greenwich; oversized reproduction of *Bridle Path Map of Greenwich Riding Association, Greenwich, Connecticut* (January 1923); two books by Ernest Thompson Seton: *Great Historic Animals Mainly About Wolves* (1937) (signed by author and his daughter, Beulah Y. Seton); *The Natural History of The Ten Commandments* (1907)

Kathleen D. Glynn
Books on Greenwich or Connecticut-related topics

Marilyn Harris
Seven 4x6 B&W photographs of property at 39 John Street

Margaret Hart-Rogers
Typescript of “Greenwich Country Day School—The Early Years, 1926–1943” by Hector MacBean Hart (former Latin teacher at GCDS); *The Edgewood Echo* from June 22, 1985 (published by the alumni association); Edgewood Dial Pursuit question sheet; alumni listing from Edgewood School (dated June 22, 1985); photocopy of letter to Dale Bartholomew (piano teacher at GCDS) from President George Bush

Estate of Richard Holleran
Land map book of Greenwich dated 1921 (with pasted updates); art boards (dated 1979) by artist Michael B. Klein featuring YMCA, related YMCA printed material, oversized copies of architectural plans of Cos Cob Power Plant prepared by Historic America Engineering Record (1993), plans for proposed museum at Cos Cob Power Plant site

Robin Kencel
Folder containing research and photographs related to planned preparation of National Registry application for North Tor (190 North Street)

Christine Lacey
Three stock certificates for The Greenwich Drug Store, Incorporated (1963–1970); program and ticket stub for “Ice Revue Featuring Dorothy Hamill” at Hamill Rink in Greenwich, CT, on March 24, 1984

Tad Larrabee (First Congregational Church)
Twelve books and one unidentified family photo album from late 1800s

Valerie Leeds
Catalog titled *D. Putnam Brinley 1879–1963, Impressionist and Mural Painter* by Elizabeth M. Loder (1983)

Ronald Marcus (Stamford Historical Society)
Greenwich Old Timers Athletic Association Awards Dinner booklets (1960s) and Testimonial Dinner Program for David W. Robbins, Chief of Police (1963)

Tyrone Martin
Papers and memorabilia from 6th World Scout Jamboree (1947) and 2nd U.S. National Jamboree at Valley Forge (1950)

Jeffrey Bingham Mead
CD containing images from two photograph albums belonging to the donor’s father, Herbert Bingham Mead

Mrs. Edgar T. Mead
1930 map (folded, printed on newsprint) from Town of Greenwich Board of Assessors provided “to enable you to determine the basis of assessment for your property”

Benito A. Menegon
Small section of ca. 1859 Greenwich map

Joyce R. Nye
4x6 card files used in locating slides of paintings done by Cos Cob Impressionists of local scenes while living in Cos Cob

David Ormsby
List of Casualties, 10th Regiment Connecticut Volunteers (Civil War Battle of Drewry’s Bluff)

Malcolm Pray
Booklet titled *What Did I Learn from Mr. Pray Today?* and DVD titled *Malcolm Pray, A Living Legacy* (both items documenting activities at the Pray Achievement Center in Bedford, New York)

Estate of Francis P. Schiardi
Folder of correspondence from the 1940s from Homer Cummings (of Cummings and Lockwood) related to the Pickwick Arms Hotel

Meriwether Schmid
Binder of materials and newspaper clippings related to genealogy seminars (1988–1999); book titled *Dictionary of American-Indian Place and Proper Names in New England* by R.A. Douglas-Lithgow with a foreword by David Allen Lambert; 2012 reprint by New England Historic Genealogical Society of original 1909 publication

Judith Reynolds Shaw, Marjorie R. Robson, Jeffrey R. Reynolds
The Sacketts of America by Charles H. Weggant (1907), *The Beginnings of New England* by John Fiske (1889), memorial pamphlet for Darius Mead, M.D., document related to the estate of Jabez Mead, inventory of the estate of Sarah Mead, will (copied by Samuel Close) of John Mead, note of the division of the estate of James Mead (1803), copy of a document dealing with the sale of property by Richard Crabb to John Mead (ca. 1678)

Peter Uhry
Assorted copy prints and negatives of photographs depicting Old Greenwich scenes/activities; prints of “Bed Race,” ca. 1990s

Annie Watson
Documentation (in digital format) about architect of 26 Pilot Rock Lane, Riverside, and 160 digital photographs of interior/exterior of the house/property

Gifts to the Museum Collection

July 1, 2012 – June 30, 2013

The Museum Collection is comprised of objects that document the material culture of present and former inhabitants of Greenwich and its region. Particular emphasis is given to items connected to the history of Bush-Holley Historic Site or those useful to its interpretation. Objects include, but are not limited to, items associated with Greenwich people, places or events; fine and decorative arts; and maritime, agricultural, industrial and domestic artifacts that reflect the activities of the Bush family during the New Nation and of members of the Cos Cob art colony.

From the personal collection of Daniel Badger
WWII uniform worn by Daniel Badger

Donation from Family of Patricia Bolling Harding
Donation of 34 items of clothing and accessories from the estate of Col. Raynal Bolling dating from circa 1880 through the 1920s including: leather flight cap and wool tam worn by Col. Raynal Bolling; WWI Red Cross stockings, medical smocks, apron and head covering; Chinese embroidered vest, ca. 1900, from trip to China; dresses and lingerie from 1870 to 1915; and sled used at Greyledge

used in Bush-Holley House including: two footstools, wood carvings by Elmer MacRae, vases by Leon Volkmar, flower frogs used by Constant MacRae, brass candlesticks, dinner- and tableware, serving pieces and coffee mugs used by Elmer and Constant MacRae

Gift of Kris MacRae Smith
Cane owned by Charles MacRae and his son Elmer Livingston MacRae, late 19th c. silver and bamboo

Gift in honor and in memory of Harold H. and Shirley E. Webber by their children
Elmer Livingston MacRae, *Seated Woman in a Red Dress*, n.d., oil on canvas (pictured below)

Gift of Christine Lacey
Gary Calabro, *Greenwich Drugstore*, 1988, acrylic on board

Donation from the estate of Clarissa MacRae from the family of Hal MacRae Smith
Donation of 63 items of furniture and decorative art pieces



Building Reveals Hidden Secrets and Opens New Possibilities

In 2013, the preservation architectural firm of David Scott Parker Architects prepared a Historic Structure Report about the Greenwich Historical Society’s recent acquisition, 47 Strickland Road (“Toby’s”) on the eastern border of the Bush-Holley Historic Site. Their detailed 150-page report, partially funded by a grant from the Connecticut Trust for Historic Preservation, documented the evolution of the building’s architectural history. The study revealed three unique phases in its development. The original structure was an 1805 two-story modified saltbox constructed by Justus Luke Bush (1777–1844), co-heir



The famous Cos Cob art colony boarder, Childe Hassam, created this etching in 1915, entitled Toby’s Cos Cob, illustrating the lower façade after it became Tobias Burke’s saloon (“Toby’s”).

to his father David Bush’s business. J. L. Bush subsequently constructed a shed addition on the north side of the saltbox. Remarkably, Parker’s firm identified the original intact post and beam construction and ceiling boards in the cellar, which were integral architectural elements of this early smaller structure. After the arrival of the railroad in Greenwich and an expansion in the tourist trade by 1855, new ownership responded with a dramatic transformation of the saltbox into a three-story, flat-roofed, Italianate hotel with a kitchen wing to the rear and an appealing Gothic fretwork porch and front façade renovation (see illustration). The former cellar was greatly enlarged and transformed into a saloon reinforced by stone retaining walls that still exist today. The flooring and balloon-framed additions to the rear of the first and second floor also remain, as does the front porch framing. Surprisingly, remnants of the wall of a



Circa 1890 appearance of “Toby’s” and the adjacent storehouse (today’s visitor center and exhibition gallery) on Strickland Road during the formative era of the Cos Cob art colony.

former unattached massive rear stone barn constructed during this period were also discovered. National Prohibition and a gradual shift of business activity to the Post Road initiated the final chapter of the building’s architectural history. In 1935, a contractor purchased it and removed the entire bracketed top floor, transforming the former hotel into a Colonial Revival-style two-story multiple dwelling residence. The former tavern became a three-car garage and the Gothic fretwork verandah became a utilitarian glass-enclosed porch entry. The current exterior appearance and the interior wall finishes all date to this final stage. Armed with the report’s extensive documentary and physical evidence, the Historical Society is in the process of reviewing several exciting alternatives this addition offers to provide enhanced visitor experiences, as well as enriched programs and services for the Greenwich community.



A 1906 photograph of Tobias Burke’s daughter Helen Burke, who served as a model for Hassam, revealed in the background a bay window similar to the two bays on either side of the first floor entry to “Toby’s” tavern.

Donors

July 1, 2012–June 30, 2013

The Greenwich Historical Society values our many contributors whose gifts, recognized below, make our work in the community possible. These donors supported the Historical Society’s programs and services by making gifts to the annual fund, the Greenwich Historical Trust and membership and by supporting special events including Casino Royale, the Antiquarius Holiday House Tour and Boutique and the designer event with Miles Redd. Also included here are the 38 donors who contributed to the matching challenge to raise funds to prepare our newly acquired property at 47 Strickland Road for immediate use. Please note that donors to our shared event with the Bruce Museum, Antiques & Art Avant-Garde Greenwich, are listed separately on page 22. We extend our deepest appreciation to all our donors at every level of support.

\$25,000 and Up
Charles F. Barber*
Roberta and Steven Denning
Suzanne and Ramsey Frank
Marsha and Carl Hewitt
Mr. and Mrs. Peter L. Malkin
Joseph J. and Claire Morrow
Charitable Foundation
Mr. and Mrs. Charles M. Royce
Mr. and Mrs. Hugh B. Vanderbilt, Jr.
and the R. T. Vanderbilt Trust
Mr. and Mrs. Ronald G. Strackbein
Mr. and Mrs. Hugh B. Vanderbilt Jr.

\$10,000–\$24,999
Peter and Nancy Allatt Foundation
Fraser Bennett Beede
Carol and George Crapple
David Ogilvy and Associates—
Christies International Realty
Regina and Mario Gabelli
Mr. and Mrs. Robert H. Getz
Jessica and Drew Guff
Mr. and Mrs. Gudmundur Kjaernested
Susan G. and James T. Larkin
Mr. Earl H. Nemser
Mr. Thomas Peterffy
Debbie and Russ Reynolds
Mr. and Mrs. Eugene B. Shanks Jr.
Mr. and Mrs. Roy B. Simpson
Mr. and Mrs. John L. Townsend III



Betsy and Michael S. Vitton
CT Humanities

David Ogilvy & Associates

Exclusive Affiliate of
Christie’s International Real Estate

Northern Trust

\$5,000–\$9,999
Anonymous
Susan and David Brownwood
Robert G. and Paula M. Burton
Thomas Cholnoky
Mr. and Mrs. H. Leland Getz
Myrna R. Haft
Wendy Hubbell
Indian Harbor, LLC
Ingrid and Stephen McMenamin
Anne and Chuck Niemeth
Lucy and Lawrence Ricciardi
Mr. and Mrs. Robert K. Steel
Sue Ann Weinberg

Connecticut Trust for Historic
Preservation

Fairfield County Community
Foundation, Inc.

\$2,500–\$4,999
Jennifer and Michael Baldock
Karin and Henry Barkhorn
Evelyn Lorentzen Bell
Mr. and Mrs. Douglas Campbell Jr.
Connie and Tom Clephane
Bonnie Copp
Mrs. William C. Crooks
Dalio Family Foundation, Inc.
Honorable and Mrs. Francois
de Visscher
Lyman and Diana Delano
Helen and Bruce Dixon
Patricia and Eric Fast
The GE Foundation
Lauren and Gray W. Hampton III
Pen and Betty James
Sonia and Paul Jones
Mr. and Mrs. Larry J. Lawrence
Susan E. Lynch
Barbara H. MacDonald
Mr. and Mrs. Lester S. Morse
Mr. and Mrs. Mario Ponce
Mr. and Mrs. John L. Roach
Mr. and Mrs. Robert Ryan
Mr. and Mrs. John A. Seel
Valerie and Jack Stauffer
Mr. and Mrs. Paul Tallman
Lisa Tannebaum
Catherine and David Tompkins
Mrs. Joan M. Warburg
Lynne Wheat

Mr. Robert H. Whitby
Round Hill Partners

\$1,000–\$2,499
Ms. Diane Alecci
Mr. and Mrs. James L. Amine
Anonymous
Bank of America Charitable
Foundation
Mr. Matthew L. Bernard
Mr. and Mrs. Edward H. Bragg Jr.

Carol and Will Browne
Tiffany Burnette and Don Casturo
Sandra Pray Culbert
Patricia M. Dillon
Mr. and Mrs. Scott Frantz
Mr. and Mrs. Anthony Frascella
Freddie Mac Foundation
Mr. and Mrs. Michael J. Freeburg
Ellen and Michael Funck
Anne and Bill Harrison
Mr. and Mrs. John Carney Hawks
Mr. and Mrs. Christopher K. Hearn
The Per and Astrid Heidenreich
Family Foundation
Mr. and Mrs. Christopher C. Holbrook
Mr. John Kilbourne
Mr. Michael A. Kovner and
Mr. Jean M. Doyen de Montaignou
Ms. Bonnie Levison
Cricket and Jim Lockhart
Adelaide McManus
Debra and Carl Mecky
Mary J. Penniman and
Garrett M. Moran
Mr. and Mrs. Robert W. Moro
Jack and Lu Morris
Mr. and Mrs. Elliott W. Newman
Mr. and Mrs. David F. Ogilvy
Lindsay and David Ormsby
The Richard Laurence Parish
Foundation
Mr. and Mrs. George Lowther IV
Ms. Mary Q. Pedersen
Richard and Mary Radcliffe
Ellen and John Reid
Mrs. George F. Schmid
Mr. and Mrs. Jeffrey Stevenson
Mrs. Langdon Van Norden
Malcolm Hewitt Wiener Foundation
Missy and Scott Wolfe

\$500–\$999
Anonymous
Mr. and Mrs. Thomas W. Armstrong
Mr. and Mrs. John D. Barrett II
Anne Bradner
In Honor of William C. Breed III
Mr. and Mrs. Bruce F. Cohen
Dr. and Mrs. Richard C. Connors
Dr. S. Wear Culvahouse and
Mr. Douglas Graneto
Ann R. Elliman
Mr. and Mrs. Michael Farello
Margaret W. Frey
Lesley Glover
Bob and Pam Goergen
Ellen Gould
Mr. and Mrs. Gregory H. Green
Ingrid Hang
Liliane and Christian Haub
Mr. and Mrs. Carlton M. Higbie
Charles Hilton
Mr. and Mrs. James B. Hurlock

*Deceased

Catherine Ladnier and Mickey Robinson
Alain and Helene Lebleu
Crozer W. Martin
Mr. and Mrs. Richard J. Matteis
Giovanna and Brian Miller
Katharine Minton
Donna and Jack Moffly
Deborah Nielsen
Mr. and Mrs. Gerard Pasciucco
Bill and Mary Jo Riddle
Mr. and Mrs. John David Rogers
Mr. and Mrs. William F. Ruprecht
Beth Ryder and Michael Tierney
Lea Salerno
Heather Sargent
Ellen Schappys and Richard Paul Richman
Mr. and Mrs. Van Schreiber
Irene R. Shaw
Shumway Family Foundation
Dorothy Stapleton
Mr. and Mrs. Darius Toraby
Mr. and Mrs. Michael A. Troy
Mr. and Mrs. Richard L. Viton
Mr. and Mrs. Gary S. Weinstein
Sarah A. Whittemore
Mr. and Mrs. Diego Winegardner

\$250–\$499
Anonymous
Leonora P. Ahlstrom
Julianne Andersen
Austin Patterson Disston Architects, LLC
Mr. and Mrs. James W. Barge
Jane Condon and Kenneth Bartels
Norma M. Bartol
James and Nancy Barton
Ms. Candice Bednar
Patricia and Gary Berkman
Hilary M. Lea Bernard
Nancy S. Bernard
Mr. and Mrs. Anthony R. Bienstock
Mr. and Mrs. Stephen L. Bishop
Mr. and Mrs. James Boardman
Brenda Bonanno
Barbara B. Brickman
Marybeth M. Brown
Mrs. Cees Bruynes
Tony Correale and Cora Burnham
Mr. and Mrs. William G. Caffray
John & Ann Caron
Mr. and Mrs. John H. Carter Jr.
Cynthia Chang and Brian Scanlan
Jonathan and Priscilla Clark
Mr. and Mrs. Michael Dabrowski
Lucy and Mike Danziger
Mr. and Mrs. C. Sean Day
Ms. Margaret Elaine de Spoelberch
Mr. and Mrs. Jonathan Doyle
Mr. and Mrs. Kevin Driscoll
Paul T. Duvivier
Joan W. Eldin
Mrs. Robert Enslein

Virginia Esposito
Mr. and Mrs. John U. Farley Jr.
Joan L. Faust
Mr. and Mrs. Brian Feurtado
Kimberly Foster
Mr. and Mrs. David Frechette
Mr. and Mrs. William C. Frentz
Mr. and Mrs. Gregory V. Frisoli
Drs. Henry and Michele Gasiorowski
Mr. and Mrs. Michael Gerardi
Mr. and Mrs. Reynolds Girdler
Anne and Jim Green
Mr. and Mrs. Peter B. Griffin
Tracy and Keith Grossman
Mrs. Howard E.C. Hall
Mr. and Mrs. Peter Hanlon
Jerard K. Hartman
Judy O. Higgins
John Hock
Mrs. Ronald Hoenig
Mr. and Mrs. Kenneth R. Hopson
Oliver T. Kane and Susan S. Huang
Mr. and Mrs. Christopher A. Johnson
Mr. and Mrs. Charles B. Kaufmann III
Mr. and Mrs. David A. Kelly
Margaret Lyons Kessler
Zoe Khayatt
Stefanie & Bill Kies
Julia Killian
Eileen Kim
Mr. and Mrs. Frank Kinney
Gail Kirhoffer
Peter and Catherine Klein
Mrs. Thomas S. Knight Jr.
Eric and Gail Knutsen
Ms. Dilek Koenigsberger
Mr. and Mrs. Edward Krumeich Jr.
Mr. and Mrs. Frederick A. Landman
Peggy and Jack Larkin
Arlene Lestingi
Katharina Lewis
Frank and Kristina Loverro
Mr. and Mrs. Brandon W. Lower
Anne L. Macdonald
Dr. and Mrs. John D. MacGillivray
Shelly and Tony Malkin
Judith F. McClure
Mr. and Mrs. Michael McKeever
Elisabeth and Joseph McLaughlin
Angenette and Bob Meaney
Josephine A. Merck and Jim Stevenson
Melanie and Andrew Milgram
Mr. and Mrs. Thomas Miller
Geraldine Mohr
Robert E. Morris Jr.
Mimi and John Henry Moulton
Vickie and Jim Munsell
The Mystery Club
Dick and Pam Niner
Beverly and Peter Orthwein
Mr. and Mrs. Willard J. Overlock Jr.
Mr. and Mrs. Willard J. Overlock Jr.
Roseann Paone
Michael and Ginny Parker
Mr. and Mrs. Robert M. Pennington
Barbara A. Prezioso

Mr. and Mrs. Nicholas Prouty
Dr. and Mrs. James S. Reibel
Rev. and Mrs. Erroll F. Rhodes
Mr. and Mrs. Andrew D. Richard
Mr. and Mrs. Ralf Roth
Karen Free Royce
Eleanor Sabo
Karen A. Sadik-Khan
Harry Sakamaki
Linda N. Saputelli
Phyllis Sattar
Dr. and Mrs. John K. Saunders
Mr. and Mrs. Peter Schieferdecker
Tom and Nancy Shepard
Dr. and Mrs. Alan B. Simon
Mr. and Mrs. Mason C. Sleeper
Nancy K. Smith
Mr. and Mrs. Hans G. Storr
Mr. and Mrs. Daniel M. Tapiero
Mr. and Mrs. Daniel P. Tredwell
Douglas A. VanderHorn
Patricia Magliocco Von Oiste
Mr. and Mrs. Larry E. Walker
Mr. and Mrs. Russell Wallack
Mr. and Mrs. John W. Watling III
Susan W. Weatherley
Christina Webber
Mr. and Mrs. Leland A. Westerfield
Kenneth J. P. Wilkinson III
C. Webb Williams
Sandra Wilson
Winokur Family Foundation
Mr. and Mrs. Trevor Woods
Mary-Alice Yates
Eric and Peggy Zitzmann

\$500–\$749
Ellen Adams
Pamela Adams
Catherine Albin
Anitra Louise Anderson
Mr. and Mrs. Karl Anderson
Mr. and Mrs. William E. Andruss Jr.
Mr. and Mrs. Thomas C. Arrix
Patricia Aser
Daoud Awad and Kathryn Shorts
David and Jean Ayres
Mr. and Mrs. David Baer
Christina Hansen Baker
Mr. and Mrs. William F. Baker
Fifi Sheridan and Paul Barbian
Mr. and Mrs. Bruce Barker
Hugh A. Barton
Mr. and Mrs. John Bausman
Nina Belczynski
Julie and Tim Bensley
Richard and Jean Bergstresser
Mr. and Mrs. Stuart Berni
Susan Bevan and Tony Daddino
Eleanor and Ed Bloom
Mr. and Mrs. Neil J. Bonanno
Mr. and Mrs. Daniel Botoff
Nancy S. Boughton
Gerry and Barbara Boyle
Deborah Braff

\$100–\$249
Ellen Adams
Pamela Adams
Catherine Albin
Anitra Louise Anderson
Mr. and Mrs. Karl Anderson
Mr. and Mrs. William E. Andruss Jr.
Mr. and Mrs. Thomas C. Arrix
Patricia Aser
Daoud Awad and Kathryn Shorts
David and Jean Ayres
Mr. and Mrs. David Baer
Christina Hansen Baker
Mr. and Mrs. William F. Baker
Fifi Sheridan and Paul Barbian
Mr. and Mrs. Bruce Barker
Hugh A. Barton
Mr. and Mrs. John Bausman
Nina Belczynski
Julie and Tim Bensley
Richard and Jean Bergstresser
Mr. and Mrs. Stuart Berni
Susan Bevan and Tony Daddino
Eleanor and Ed Bloom
Mr. and Mrs. Neil J. Bonanno
Mr. and Mrs. Daniel Botoff
Nancy S. Boughton
Gerry and Barbara Boyle
Deborah Braff

Dr. and Mrs. Richard J. Brauer
Alice C. Brennan
Marianne Brenner
Mrs. Albert S. Brodeur
Eric and Heather Brower
Mr. and Mrs. Simms C. Browning
Ashley Bruynes
Granville W. Burgess
Celia Burke
Nancy and Duncan Burke
Mr. and Mrs. Lance Bylow
Mr. and Mrs. James X. Callahan
Barbara Camilli
Mrs. James G. Dawson Carr
Mr. and Mrs. Richard P. Case
Dancy and Mike Cassell
Alan Cavallaro
Christine Chiaro
Mr. and Mrs. Robert H. Clark Jr.
Elizabeth and John Connolly
The Cooley Gallery, Inc.
Debra Cosgrove
Linda Cremin
Dr. and Mrs. John F. Crowe
Sharon Crowley
Mr. and Mrs. Peter Crumbine
Elizabeth Cryer
Stacey Danielson
Mr. and Mrs. Kevin L. Dann
Jennifer Danzi
David Martin Darst
Mr. and Mrs. Robert Davies
Susan C. Davis
Lucy and Nat Day
Helen E. Dayton
Mr. and Mrs. John de Csepel
Margaret de la Cruz
Heide Dechter
Decorative Crafts
Carol and Allan Deering
Mr. and Mrs. Michael W. Dees
Mr. and Mrs. Dean DeLoe
Design Decisions
Laura Dickey
John and MC Dillon
Ronna Dipersia
Dixon Interiors
Stacy Drake-Koo
Lynn Drobbin
Mr. and Mrs. Jonathan Du Bois
Marybeth Duncan
Joanna Dunne
Mr. and Mrs. Daniel Dunson
Joanne C. Edwards
Mr. and Mrs. Paul Elliot
Laura and Dave Erickson
Mercedes S. Erickson
Mr. and Mrs. William L. Farrell
Mr. and Mrs. Daniel C. Farrell
Mr. and Mrs. William Ferrell
William Field
Barbara Fina
Mr. and Mrs. Robert H. Finkelstein
Mr. and Mrs. Alfred Fiore
Maureen O. Fitzpatrick

Ray P. Foote Jr.
Dick and Phoebe Ford
Mr. and Mrs. Gregory T. Ford
Georgene M. Frantz
William and Katharine Gaillard
Mr. and Mrs. Michael J. Galbreath
Mr. and Mrs. William W. Galvin III
Erin Garston
Mr. and Mrs. Joseph Gatto
Mrs. Maxfield S. Gibbons
June N. Gibson
Frank and Carol Gilbride
Susan Gilgore
Anne and Robert Gilhuly
Rebecca Gillan
Mr. and Mrs. Ralph Giorgio
Barbara A. Goebel
Mr. and Mrs. Stephen L. Gordon
Mr. and Mrs. Timothy Graham
Mr. and Mrs. Robert Gray
Mr. and Mrs. Mark D. Green
Green Fingers Garden Club Inc.
Greenwich Antiques Society
Greenwich Art Society
Greenwich Japanese School
Eileen Griffin
Mr. and Mrs. M. Gary Grossman
Laura P. Grozier
R. Grunberg
Joyce Dickson Grund
Natalie Gustafson and Matthew Shapiro
Mr. and Mrs. Ian Haft
Bob and Mary Ann Haidinger
Mr. and Mrs. Donald Handal
Marilyn M. Harris
Mr. and Mrs. Matthew Harrison
Abbe and Lloyd Hascoe
Karen Hayward
Mr. and Mrs. James A. Healy
Mary L. Heist
Elizabeth Jane Hepsworth
Sandra R. Herman
Peter Himler
Linda Hodge
Dr. J. Brooks Hoffman
Robert and Cynthia Holland
Mr. and Mrs. George W. Hopley
Mr. and Mrs. N. George Host
Mrs. Stig Host
Mr. and Mrs. Nathaniel S. Howe Jr.
Mr. and Mrs. Lloyd N. Hull
Philip and Mary Huyck
IBM Corp. Matching Gifts Program
Indian Harbor Yacht Club
Dr. Evelyn Iversen
Mr. and Mrs. Douglas R. Jamieson
Linda Chase-Jenkins and Arthur L. Jenkins III
Betty P. Johnson
Mr. and Mrs. Marc V. Johnson
Mr. and Mrs. William W. Johnson
Charles M. Jones and Estelle Clause Jones
Kay Jones

Jane H. Julius
Joanne Kahan
Allison Kapoian
Mr. and Mrs. Peter A. Kast
Julianne Kavoussi
Anita Keefe
Joann Keller
Mr. and Mrs. Kevin Kelly
Ellsworth Ford Associates/Robin Kencel
Ann Kennis
Mr. and Mrs. Victor S. Khosla
Mr. and Mrs. David W. Kilbride
Libby and Charlie King
Don and Mimi Kirk
Mr. and Mrs. John Klingenstein
Mr. and Mrs. Richard A. Kohlberger
Paul Kollmar
Cathy Koslow
Mr. and Mrs. Lee Kraus
Alexandra Krauss
Mr. and Mrs. Fred Laffan
Mr. and Mrs. Stig F. Lagergren
Dr. and Mrs. Michael J. Langan
Margaret Larkin
Elizabeth Lary
Penelope Lehman
Steven Lerangis,
Wells Fargo Private Bank
Mr. and Mrs. James M. Lindstrom
Mr. and Mrs. Stephen Lockton
Mary Ann Loh
Susan Long
Mr. and Mrs. Costas Los
Patricia and Tom Lovejoy
Mr. and Mrs. George Lowther IV
Marianne Lucey
Dr. and Mrs. Joseph Magaro
Dr. Henning H. Maier
Anne G. Maletta
Barbara Manley
Marcia Tucker Interiors
Dolores and John Margenot
Ms. Susan Marocco
Mr. and Mrs. David S. Marren
Mr. and Mrs. Stuart Marsh
Kristina Mathias
Frank E. Mazza
Kathryn and Christopher McCormack
Miles and Pat McDonald
Mr. and Mrs. J. Andrew McEntire
Mr. and Mrs. James B. McGuire
Paul and Tracy McKenna
Mr. and Mrs. Kevin McMahan
Ms. Lisa McTernan
Ms. Heather McWilliam-Autore
John and Joan Mendenhall
Mr. and Mrs. Allan Merrill
Mr. and Mrs. John M. Merrill
Alexander Merson and Irina Dogadina
Gloria Meyering
Mr. and Mrs. David M. Michonski
Mr. and Mrs. Graham D. Miller
Rosalie C. Monahan
The Moody's Foundation

Clyde & Liana Moonie
Mr. and Mrs. Douglas M. More
Mr. and Mrs. Benoit Morin
Mr. and Mrs. Paul Mortimer
Mrs. George S. Mott III
Mr. and Mrs. Michael M. Murray
Marilyn Myers
Valarie K. Neblett
Mr. and Mrs. Dan Negrea
Mr. and Mrs. Bruce S. Nicholas
The Honorable & Mrs. William H. Nickerson
Heidi Nidds
Arthur D. Norton
Mr. and Mrs. Barry J. Nova
Mr. and Mrs. Eugene J. Nowak
Mr. and Mrs. Jonathan Nye
Caroline O'Connell
Mr. and Mrs. Kenneth J. O'Gara
David C. Oglesbee
Mr. and Mrs. Wesley M. Oler IV
Mr. and Mrs. Sheldon Pang
Barbara Parker
Mr. and Mrs. W. Malcolm Parry
Louise Pashcow
Joy M. Patafio
Betty J. Petschek
Pfizer Foundation Matching Gifts Program
Mr. and Mrs. Roger J. Pilc
Patricia E. Pisarkiewicz
Theresa Plavoukos
Rosina and Albert T. Primo
Mr. and Mrs. George B. Prince
Lolly H. Prince
Erin Pruitt
Mr. J. Allan Pryor
Frederic and Penny Putnam
Qvester Gallery
Adele R. LLC Interior Design
Paulette Ramsey
Mr. and Mrs. J. Stephan Rapp
Susan and Bret Rattray
Tuula M. Rautio
Joy M. Rendahl
Russell S. Reynolds III
Jordan Rhodes
Jerry and Dedee Rigg
Candida Rodrigues
Sam and Mary Romeo Family
Nancy Rosen
Christian G. Roth
Leigh Anne Rowinski
Mr. and Mrs. Daniel Rubino
Mr. and Mrs. Philip Ruppel
Angela Ryan
Kimberly Dawn Salib
Mrs. John Sanderson
Sandra Morgan Interiors
Mr. and Mrs. Robert Santangelo
Marylee Santoro and Dennis Palumbo
Mrs. Chelsea Schaeffer
David Schlakman
Richard G. Schulze

Mr. and Mrs. Mark Schwarzman
Jeffrey Scofield
Jennifer Searle
Christine and Rolf Sellge
Mr. and Mrs. Warren L. Serenbetz
Caroline Shen
Linda Shockley
Mr. and Mrs. Michael Jerome Siegmund
Mr. and Mrs. Christopher Sinclair
Mr. and Mrs. Everett Smith III
Riann Smith
Mr. and Mrs. Scott Smith
Berrin Snyder
Mr. and Mrs. Lloyd E. Sprung
Professor Arnold and Mrs. Connie Stancell
Maureen Stanley
Mary Staples and David Webber
Rebecca Stedman
Mr. and Mrs. William H. Stein Jr.
Deborah Platt Sterling
Caralyn and Doug Stevens
Mr. and Mrs. Daniel Stewart
Sara G. Stone
Mr. and Mrs. Robert Stricker
Kara Sullivan
Peter Sweetser
Sandra A. Swider
Leslie and Marcus Tarkington
Mr. and Mrs. Conrad Teitell
Mr. and Mrs. Larry Thompson
Mrs. George C. Thompson
Mr. and Mrs. Eric G. Thorkilsen
Mr. and Mrs. Robert Tichio
Mrs. Frederick W. Toohey
Mr. and Mrs. Kees H. A. van Meel
Mr. and Mrs. Maxwell I. Vanderslice
Pierrette Wagner
William B. Wagner
Mr. and Mrs. David Waldorf
Julia Wallace
Amy Walraven
Julie Walsh
Sara Walsh
Roberta Warburton
Mary Jo Watson
Mrs. William J. Watson
Candee I. Weed
Dana and Arnold Welles
Mr. and Mrs. Richard C. Wellington Jr.
Barbara and Douglas Wells
Mr. and Mrs. Jonathan M. Wells
Jonathan P. Wendell
Eleanor R. White
Donald G. Wiesen
Andrea Wilkes
Marie V. Williams
Ms. Deborah Wilson
Peter and Gail Wilson
Mr. and Mrs. Robert D. Wilson Jr.
Ellen and Michael Wolfson
Allison and Steve Wolowitz
Mr. and Mrs. John T. Woodruff
Karen and Robert Wylie

Mrs. Susan Wynne
Mr. and Mrs. Jordan Yarett
Susan Yonnone
Mr. and Mrs. Cameron F. Youngman
Anna and Anton Zauner
Mr. and Mrs. Charles L. Zoubek
Sara Zusi

\$1–\$99

Linus Abrams, MD
Jane Adams
Ruth and David Albert
Persis and Robert Alden
Carolyn and Gerald Anderson
Dr. and Mrs. Thomas Armbruster
Per Arneberg
Mr. and Mrs. James J. Ashe
Felicia Bahl
Sue H. Baker
Philip and Susan Bartels
Caryl Bate
Jeanne and John Bennett
Mr. and Mrs. Peter Berg
Dianne M. Bickman
Lynda Biggs
Faith M. Bishop
Jean K. Boland
Mr. and Mrs. John P. Booth Jr.
Mr. and Mrs. Larry Bowman
Mr. and Mrs. Thomas L. Branch
Dolores C. Braxton
Mr. Albert Brecken
Lois Bregstein
Ann Bresnan
Mrs. Carolyn L. Bridgewater
Donald W. Brodeur
Muriel F. Brownlie
Rev. Stuart C. Brush
Betsey and Michael Buddy
Fay and Norman Burger
Mr. and Mrs. Kevin Burns
John and Elizabeth Butler
Mr. and Mrs. Anthony T. Byrne
Lisa Byrns and Leo J. Dacierno
Mr. and Mrs. Thomas J. Cahill
Patricia Cameron
Glen A. Canner
Mr. and Mrs. Louis Caravella
Lola D. Carson
Jacqueline R. Chamandy
The Honorable Elgie Oliver Chaney Jr.
Olympia Chiappetta
Christiane Hyde Citron
Rita Cody
Sackett S. Cook Jr.
Mr. and Mrs. John W. Cooke
Virginia B. Coudert
Kathi Cowan
Geoff and Lizzie Craddock
Mr. and Mrs. Aris G. Crist
Louise R. Crow
Terence and Nancy Cunniffe
Mrs. Robert Curtis
Nancy W. Dale
Laurene D’Andrea

James V. Daniel
Peter Davenport
David Scott Parker Architects, LLC
Mrs. Karl M. Davies
Anne and Sal DeAngelo
Mrs. Forbes Delany
Marie B. D’Elia
Elizabeth Deming
Heather Dennis and Kevin Gillespie
Miranda DeSantis
Mr. and Mrs. Matthew N. DesChamps
David and Barbara Detjen
Deutsche Bank Americas Foundation
Mr. and Mrs. David A. Dewey
Carol Dietz
Carol N. and John M. Dixon
Gina K. Dodge
Margaret L. Doepke
Carol O. Ducret
Mr. and Mrs. Louis D. Duff
Mr. and Mrs. Jerry Dumas
Ruth Wescott Duncan
Mr. and Mrs. Michael Dunn
Mrs. Paxton T. Dunn
Boo Durkin
Dr. and Mrs. Donald S. Dworken
Mr. and Mrs. Martin Edelston
Mr. and Mrs. Richard C. Egbert
Mr. and Mrs. Nathan Elliott
Michael Ennor
Rev. William Evertsberg
Heather Ewing
Joe and Gay Fahys
Mr. and Mrs. Mark E. Feiner
Keith and Sylvia Felcyn
Bill and Judy Ferdinand
Mark & Connie Figgie
Lisa Figlioli and Bruce Miller
Mimi Findlay
William and Elizabeth Finger
Mr. and Mrs. Ernest B. Fleishman
Mr. and Mrs. Bruce P. Fogwell Jr.
Mr. and Mrs. Samuel Fohr
Mrs. Brian D. Forrow
Mr. and Mrs. William H. Foulk Jr.
Diane F. Fox
Lynn Elise Friend
Polly Stewart Fritch
Mrs. William Fullilove
Lynne B. Garelick
Dr. and Mrs. George M. Gayola
Ms. Elizabeth Geary and Mr. Matt
Brust
Mildreth George
Dr. John W. Gerster
Mr. and Mrs. Dan Glickman
Ilse Gordon and Neil Shapiro
Judith Gail Goss
Victoria Goss
Richard L. Gregg
Karen Griffiths
Mr. and Mrs. Robert J. Gruendel
Mr. and Mrs. R. Allen Haight
Mirella Joakim Hajjar
Jackie Hammock
Dr. and Mrs. William H. Hampton

The Harry Frank Guggenheim
Foundation
Madeline S. Hart
Mr. and Mrs. Thomas F. Hartch
Wesley Haynes
Mr. and Mrs. James T. Heavey
Mr. and Mrs. Norman Scott Heller
Robyn S. Helmer
Rita B. Henderson
Claire W. Henriques
Chrissy Heyworth
Mr. and Mrs. Garry T. Higgins
Mr. and Mrs. Robert H. Hogan
A. T. Holmyard
Mary Jacobson
Mr. and Mrs. John Jacobsson
Mrs. Wedgbury Jayes
Mr. and Mrs. Sumeet Jhamb
Joung Wha Kang
Nancy and Mark Katz
Mr. and Mrs. Mark J. Kavanagh
Mrs. Pierson Keating
Rachel and Drew Kelley
Mr. and Mrs. Richard Kent
Donald and Irene Kerr
Beverly Kimmel
Janet Kirwan
Janet T. Klion
Mr. and Mrs. Frederick W. Koetter
Ann Koontz
Janet W. Kraemer
Richard F. Kriskey
Mr. and Mrs. John H. Kuck
Katarina and Willard Ladd
Lucille L. Lagerloef
Mr. and Mrs. Christopher Laitala
Mr. and Mrs. Stephen Latham
Gale and Robert H. Lawrence
Jane C. Lawrence
Mary Ellen and Harry LeBien
Micki and Jerry Lee
Patricia Lemanski
Mary Lennon
Mr. and Mrs. Lloyd Lohmeyer
Ms. Birgitta E. Longnecker
Mr. Oivind H. Lorentzen Jr.
Joan Lowe
Mr. and Mrs. David N. Lucey
Tracia R. Luh and Paul J. Carpenter
Mr. and Mrs. Marc Lupinacci
Mr. and Mrs. Hunt Lusk
Jeannine and Alec Madoff
Marianne Makrinos
Barbara and Tom Malone
F. Christina Mangum
Freda Margiloff
Mr. and Mrs. Julian Markby
Anthony/Marshall Family
Suzanne Branch Martin
Mrs. William J. Martin
Anthony M. Marzullo Sr.
Father Matthew Mauriello
Sheila P. May
Mr. and Mrs. John C. McAtee
Mr. and Mrs. Kevin J. McDonald
Mr. and Mrs. Robert E. McGinnis

Mr. and Mrs. Bartholomew J. McHale
Mr. and Mrs. Joseph McHugh
Mr. and Mrs. John Morgan McShea
Mr. and Mrs. Peter F. McSpadden
Alden Mead
John A. Mead
Mr. and Mrs. Benito A. Menegon
Dorothy Cooke Merchant
Mr. and Mrs. William D. Merkle
Jo Ann Messina
Mr. and Mrs. Jan H. H. Meyer
Mr. and Mrs. William Michaelis Jr.
Letty G. Militana
Mr. and Mrs. John Miller
Mr. and Mrs. Walter J. Miller
Marion Millnamow
Dallas Molerin
Mr. and Mrs. Philip J. Moloney
Marielsa More
Marie Louise Morgan
Robert and Cecilia Morgan
Muriel D. Morigi
Mrs. James C. Morphy
Mr. and Mrs. Kalyan Mukherjee
Dr. and Mrs. Robert J. Mulcare
Danne B. Munford
Murphy Brothers Contracting, Inc.
Mrs. John Cullen Murphy
Mr. and Mrs. Christian Nagler
Julie Nelson
Laurie M. Newkirk
Mr. and Mrs. Tyler C. Newton
Mr. and Mrs. Roger Nichols
Ms. Carrie Page Normington
Joyce Roper Nye
Mr. and Mrs. Andrew J. O’Connell Jr.
Ross and Cathy Ogden
Peter Orrico and Eleanor C. Orrico
Mr. and Mrs. Kevin E.F. O’Sullivan
Pamela Pagnani
Mrs. John G. Palache Jr.
Nancy Palamarcuik
L. Parfrey
Mr. and Mrs. Frank R. Parker III
Christopher Peck
Minnie C. Petise
Dr. and Mrs. Paul E. Pettit
Mr. and Mrs. John Arthur Phelan
Rita Phillips
Kirsten and Andy Pitts
Lucy B. Pomeroy
Siegrun G. Pottgen
John S. Provino
Mr. and Mrs. Don Raftery
Emily Ragsdale
Eugene M. Rankin
Stuart A. Reeve, Ph.D.
Stuart E. Reider
Mrs. E. P. Rettie
H. Guy Ritch
Mr. and Mrs. Sean Robertson
Mr. and Mrs. Joseph Romano
Mr. and Mrs. John S. Routh III
Eric Rutkoske and
Cynthia A. Nastanski
Mr. and Mrs. Dan Saleeby

Mr. and Mrs. David R. Salomon
Annette Schehr
Mr. and Mrs. John A. Schneider
Herb and Nan Chequer Schwartz
Renee Seblatnigg
Lola and Gordon Semerad
Renate E. Setten
Michelle Sheppard
Melinda M. Sherman
George D. Sherwin
Lavelle and John Shields
Michelle Shih and Jonathan Glass
Beverly Burke Siemon
Margaret Esme Simon and
David Weisbrod
Joan Slattery and Tom Sullivan
Mr. and Mrs. Thomas P. Smeriglio
Barbara T. Smith
Muriel Putnam Smith
Mr. and Mrs. Hercules Sotos
Mr. and Mrs. Michael Spezzano
Joanne F. Spiel
Mr. and Mrs. Peter E. Spizzirri
Emerson and Louisa H. Stone
Jean Williams Storch
Ken Strasnick
Mr. and Mrs. Peter Streich
Seth and Kathy Strickland
Mary Lou Sunderwirth
Daniel Suozzo
Mr. and Mrs. William Sushon
Lorraine Sweillam
Gretchen Tatge
Mr. and Mrs. Rich Tehrani
Sam and Ellie Telzer
Unilever Matching Gifts Program
Harriet F. Van Vliet
Mr. and Mrs. Nicholas T. Vander Kloot
Jane B. Vanderzee
Mr. and Mrs. Lance W. Vitanza
Lauren Walsh
Mr. Ted H. Walworth Jr.
Mr. and Mrs. Michael Webb
Mrs. Godfrey Weicker
Dr. and Mrs. Clinton Weiman
Jane and Stuart Weitzman
Noble Welch
Mr. and Mrs. Leonard C. Wells
Mr. and Mrs. Barry Wentworth
Amy Whitlaw
Josephine C. Williams
Mr. and Mrs. William Willis
Dr. and Mrs. Ron Wilson
Mr. and Mrs. Kyle Woodward
Mr. and Mrs. Chester J. Zieba

Gifts in Honor of

Anne Bradner by
Annette Schehr
Suzanne Branch by
Mr. and Mrs. Thomas L. Branch
David Brownwood by
Jennifer and Michael Baldock

Lisa Gentil by
Susan Bevan and Tony Daddino
M. E. Kjaernested by
Mr. and Mrs. John L. Roach
Susan Larkin by
Mr. and Mrs. Roy B. Simpson
Isabel Malkin by
Mr. and Mrs. Peter Crumbine
Isabel & Peter Malkin by
Dr. and Mrs. Donald S. Dworken
David Ogilvy by
Linus Abrams, MD
The Orrico and Castronovo Family by
Peter Orrico and Eleanor C. Orrico
The Ruben & Rogers Family by
Myrna R. Haft
Elizabeth Steel by
Mr. and Mrs. Robert K. Steel
Davidde Strackbein by
Philip and Mary Huyck
Davidde Strackbein by
Dick and Pam Niner
Alease and Paul Tallman by
Susan Bevan and Tony Daddino
Alease Tallman by
Mr. and Mrs. Robert H. Getz

Gifts in Memory of

William C. Crooks by
Nancy and Duncan Burke
Forbes Delany, MD by
Mrs. Forbes (Mary) Delany
Maxfield S. Gibbons by
Mrs. Maxfield S. (Sally) Gibbons
Sandra Hillman & Stoneybrook by
Sue H. Baker
Katarina and Willard Ladd
Mr. and Mrs. Gregory H. Green
Mr. Stig Host by
Mrs. Stig (Jeanne) Host
Paul Morigi by
Muriel D. Morigi
My Greenwich Ancestors by
Dr. and Mrs. Paul E. Pettit
Melinda Ogilvy by
Penelope Lehman

Matching Gifts

Bank of America Charitable Foundation
Deutsche Bank Americas Foundation
Freddie Mac Foundation
The GE Foundation
The Harry Frank Guggenheim
Foundation
IBM Corp. Matching Gifts Program
The Moody’s Foundation
Pfizer Foundation Matching Gifts
Program
Unilever Matching Gifts Program

Life Members

Mr. and Mrs. Banks T. Adams
Mr. and Mrs. Harris J. Ashton

Mr. John Badman III
Mr. Louis C. Baker
Mr. and Mrs. George P. Bent II
Mr. and Mrs. David O. Brownwood
Mrs. D. Wayne Calloway
Mrs. William W. Campbell, Jr.
Mrs. Robert Ebling
Mrs. John F. Ecker
Mrs. Thomas Evans
Mr. and Mrs. Desmond Fitzgerald
Dr. J. Brooks Hoffman
Mrs. Allen F. Lovejoy
Mr. and Mrs. Peter L. Malkin
Mr. and Mrs. Dana G. Mead
Mrs. Edgar Thorn Mead, Jr.
Mr. and Mrs. J. William Middendorf
Mrs. George S. Mott III
Mrs. Shaw Mudge
Mrs. Robert L. Peterson
Mr. and Mrs. Stanford N. Phelps
Mr. and Mrs. Russell S. Reynolds, Jr.
Mr. and Mrs. George M. Rich, Jr.
Mrs. Trumbull Richard
Mr. and Mrs. Alan M. Ridgeway
Mrs. Andrew Rockefeller
Mr. and Mrs. Jesse F. Sammis III
Mrs. George F. Schmid
Mr. and Mrs. Matthew J. Stacom
Mr. E. Carroll Stollenwerck
Mrs. Langdon Van Norden
Mrs. Hedda Windisch Von Goeben
Mr. and Mrs. Theodore Wolff

In Kind Donors

Randall Atcheson
Belle Haven Club
Matt Bernard
Betteridge Jewelers
Broken Shed Vodka
Carl Mecky Architecture and Planning
Cottages & Gardens Publications
Empire State Building
Frederic Fekkai Salon
Suzanne and Ramsey Frank
Horseneck Wines and Liquors
J.J. Cassone Baker
JCS Construction Group, Inc. and James
Falk
LaBella’s Fine Wine & Spirits
Mionetto, USA
Nordic Stove & Fireplace Center
Patricia Quick
Rebeccas
Richards
Sam Bridge Nursery
Summer Rain
TimeStories and Peter Savigny
Roxanne Vanderbilt
Villa Nuova
Winston Flowers



Remembering
Malcolm Pray

It is with great sadness that we note the passing of Malcolm Pray on August 25, 2013. Mr. Pray served with distinction for nine years on the Historical Society’s Board of Trustees. In recognition of his outstanding contributions of time, talent and financial support, he was named a Lifetime Honorary Board Member in 1999. Known throughout Greenwich for his generosity, he is especially remembered for inspiring young adults to set and achieve their goals. He will be missed.

Antiques & Art Avant-Garde Greenwich

The ground-breaking fundraiser for two of Fairfield County’s most respected cultural organizations, the Bruce Museum and Greenwich Historical Society, celebrated the return of an art and antiques show to kick off the holiday season.

Mr. and Mrs. James L. Amine
Anonymous
Mrs. Thomas E. Armstrong
Mr. and Mrs. William Auf derheide
Sue H. Baker
Mr. and Mrs. Christopher W. Beale
Fraser Bennett Beede
Patricia and Gary Berkman
Mr. and Mrs. John D. Bertuzzi
Mr. and Mrs. Mairtin Brady
Barbara B. Brickman
Mr. and Mrs. W. Michael Brown
Carol and Will Browne
Mrs. Cees Bruynes
Mrs. Robert T. Burnett
Tiffany Burnette and Don Casturo
Charlotte and Michael Cady
Lola D. Carson
Lynne and Tony Carvette
Patricia and John Chadwick
Dorothy M. Cholnok
Thomas Cholnok
Connie and Tom Clephane
Ellen Cober
Mr. and Mrs. Bruce F. Cohen
Carol and George Crapple
Mr. and Mrs. Aris G. Crist
Mr. and Mrs. John J. Cuff
Angela Cusato
Mr. and Mrs. Kevin L. Dann
Mary and Marvin Davidson
Lucy and Nat Day
Honorable and Mrs. Francois
de Visscher
Patricia M. Dillon
Helen and Bruce Dixon
Mr. and Mrs. Kenneth C. Duffy
Patricia and Eric Fast
Mr. and Mrs. Jonathan Feldman
Mr. and Mrs. Bruce P. Fogwell, Jr.

Mr. and Mrs. Theodore V. Fowler, IV
Suzanne and Ramsey Frank
Mr. and Mrs. Michael J. Freeburg
Mr. and Mrs. George Fugelsang
Ellen and Michael Funck
Mr. and Mrs. Robert H. Getz
Beck and Kitty Gilbert
Rebecca Gillan
Mr. and Mrs. Richard J. Glasebrook, II
Bob and Pam Goergen
Deborah Good and
Thomas C. Theobald
Mr. and Mrs. Robert C. Graham, Jr.
Jessica and Drew Guff
Myrna R. Haft
Mrs. John W. Hamilton
Virginia Hamilton
Lauren and Gray W. Hampton, III
Marilyn M. Harris
Anne and Bill Harrison
Marjorie and Gurnee Hart
Mr. and Mrs. Thomas E. Hassen
Hilary Hatfield
Paul Rinaldi and Lynne Haven
Mr. and Mrs. John Carney Hawks
Mary Ann Henry
Marsha and Carl Hewitt
Mr. and Mrs. Christopher C. Holbrook
Linda Chase-Jenkins and Arthur L.
Jenkins III
Mr. and Mrs. Raymond E. Joslin
Anita Keefe
Mr. and Mrs. David W. Kilbride
Mr. and Mrs. Gudmundur Kjaernested
Ms. Regina Kraft
Margaret Larkin
Susan G. and James T. Larkin
Mr. and Mrs. Larry J. Lawrence
Leora and Steven Levy
Alan Lhota and Tamara Holliday

Kamie and Richard Lightburn
Cricket and Jim Lockhart
Patricia and Tom Lovejoy
Susan E. Lynch
Barbara H. MacDonald
Mr. and Mrs. William J. Mahoney
Mr. and Mrs. Peter L. Malkin
Mr. and Mrs. J. Andrew McEntire
Mr. and Mrs. Vincent McMahon
Adelaide McManus
Mr. and Mrs. James M. McTaggart
Alice P. Melly
Mr. and Mrs. Juan M. Meyer
Mr. and Mrs. David M. Michonski
Giovanna and Brian Miller
Mr. and Mrs. Philip B. Miller
Sandra Morgan
Mr. and Mrs. Robert W. Moro
Joseph J. and Claire Morrow
Charitable Foundation
Mr. and Mrs. Stephen R. Munger
Mr. and Mrs. James E. Murphy
Mr. and Mrs. Jeffrey Murphy
Mr. and Mrs. Stephen A. Myers
Mr. and Mrs. Don H. Nelson
Earl H. Nemser

Anne and Chuck Niemeth
Dick and Pam Niner
Mr. and Mrs. David F. Ogilvy
Lindsay and David Ormsby
Joy M. Patafio
Mr. and Mrs. Robert M. Pennington
Thomas Peterffy
Mr. and Mrs. Malcolm S. Pray, Jr.
Lolly H. Prince
Mr. and Mrs. Andrew Prozes
Brad and Karen (Beyer) Radulovacki
Ellen and John Reid
Diana and Charles Revson
Debbie and Russ Reynolds
Nicole Reynolds and Steve Girden
Mr. and Mrs. George M. Rich, Jr.
Mr. and Mrs. Andrew D. Richard
Mr. and Mrs. John R. Robinson
James Rosenblum
Mr. and Mrs. Thierry Rosier
Mr. and Mrs. Ralf Roth
Mr. and Mrs. Charles M. Royce
Mr. and Mrs. Raymond B. Rudy
Mr. and Mrs. Philip Ruppel
Mr. and Mrs. William F. Ruprecht
Mr. and Mrs. Robert Ryan
Margaret Schubauer
Mr. and Mrs. Edmund Schwesinger, Jr.
Mr. and Mrs. Eugene B. Shanks, Jr.
Debra Sherwoods and
Drew S. Backstrand
Mr. and Mrs. Matthew Shively
Dr. and Mrs. Alan B. Simon
Mr. and Mrs. Jonathan K. Simon
Mr. and Mrs. Laurence B. Simon
Mary Staples and David Webber
Valerie and Jack Stauffer

Mr. and Mrs. Robert K. Steel
Mr. and Mrs. Lionel N. Sterling
Mr. and Mrs. George Stoddart
Mr. and Mrs. Ronald G. Strackbein
Mr. and Mrs. Paul Tallman
Mrs. George C. Thompson
Mr. and Mrs. Thomas Thornton
Mr. and Mrs. David Tompkins
Mr. and Mrs. John L. Townsend, III
Mr. and Mrs. Hugh B. Vanderbilt, Jr.
Mr. and Mrs. Douglas VanderHorn
Mr. and Mrs. Henrik N. Vanderlip
Mr. and Mrs. John W. Watling, III
Mr. and Mrs. David Wax
Sue Ann Weinberg
Mr. and Mrs. Stephen N. Wertheimer
Mr. and Mrs. Stephen H. Westerberg
Malcolm Hewitt Wiener Foundation
Michel Witmer
Nancy Wolf and Jacob D. Rosengarten
Mr. and Mrs. Brian D. Wolfe
Mr. and Mrs. William A. Woodburn
Mr. and Mrs. Trevor Woods
Irene and Carl Zelinsky
Mr. and Mrs. Charles L. Zoubek

Special thanks to our media sponsor,
Greenwich Magazine and Moffly Media,
and to Horseneck Wines & Liquors for
donating wine and champagne for the
preview cocktail party.



Volunteers

Volunteers participate in all phases of operation and contribute immeasurably to the Greenwich Historical Society.
We wish to express our profound gratitude for their generous donation of time, energy, advice, knowledge and support.

Jane Adams
Ashley Allan
Nate R. Allen, III
Cornelia Appleman
Travis Azous
Matthew Bernard
Courtney Bieger
Robin Bodell
Brooke Bohnsack
Deborah Bonnell
Camilla Borg
Nancie Bourne
Ros Brady
Brooke Bremer
Jacquelyn Brew
Lucy Broome
Kelen Bunner
Mary K. Byrne
Suzanne Cabot
Susan Cahill
Patricia Carrington
Mandy Casamassima
Holly Cassin
Kim Ceman
Dana Charette
Wendy Cheng
Joselynn Chua
Tom Clephane
Gay Coe
Wendy Collins
Gabby Conforti
Leslie Conway
Hillary Corbin
Heather Cotter
Kathi Cowan
Meg Critchell
Karin Crooks
Bea Crumbine
Catherine Curley
Holli Cutting
Elizabeth Darling
Gabriella Davis
Kim Dawson
Ennio De Vita
Julia DeAngelo
Cathy deGraaff
Dee D'Elia
Tracy DeTeso
Colleen DeVeer
Carol Dixon
Helen Dixon
John Dixon
Erin Dodds
Julie Dozier
Boo Durkin
Martin Eizayaga
Trisha Estill
Heidi Farmer
Killeen Faughnan
Joan Faust
Meredith Feurtado
Ana Figueiredo
Alexa Fishback
Angela Foote
Gretchen Foran
Rhiannon Forlini
Dorian Forshner
Loredana Foti
Betty Foulk
Jane Fragner
Victoria Frank
Polly Fritch
Ellen Funck
Mike Galatioto
Jessica Gambino
Meagan Geisler
Millie George
Jeanine Getz
Andrew Giordano
Carolyn Schaefer Glebas
Twee Goldstein
Mimi Grady
Ashley Graham
Katy Gray
Anne Green
Elise Green
Claire Haft
Wendy Hearn
Wendy Henderson
Barbara Hertz
Crissy Heyworth
Suzanne Eason Hopson

Jeanne Host
Madison Jayes
Kimberly Johnson
Shelby Katz
Rachel Kelley
Zoe Khayatt
Renuka Khera
Heather Khuu
Kathleen Burnside Kilbride
Rebecca Kirchoffer
Page Knox
Karen Koetter
Jenning Kohlberger
Cathy Kreppein
Catherine Ladnier
Hilary Lane
Nancy Lane
April Larken
Susan Larkin
Barbara Laux
Jasbeena Layman
Lauren Lazar
Holly Le Lievre
Jane Liu
Rosemary Louden
Cheryl Lucarelli
Amanda Lynch
Karen Marache
Louise Marasso
Dominique Marder
Lindsay Marschner
Christine Massaro
Father Matthew Mauriello
Sheila May
Elizabeth McCarthy
Kate McNamara
Morgan Melnikoff
Corinne Menacho
Gloria Meyering
Melanie Milgram
Shari Miller
Sarah Morena
John M. Morris
Nancy Moskowitz
Mimi Moulton
Tasha Nagler
Andra Newman
Lindsey Niedermeier
Wendy Nixon
Katie Nogaki
Susan Nova
Stacey Pacifico
Pamela Pagnani
Christine Pascarella
Serena Perlman
Rita Phillips
Emily Piu
Brooke Podewils
Oliver Probst
Karen Beyer Radulovacki
Cindy Rhodes
Laura Ricciardi
Ellie Ritch
Holly Robinson
Dancia Rose
Leigh Ann Ryan
Beth Ryder
Harry Sakamaki
Catie Saylor
Meriwether Schmid
Colleen Schneider
Jenny Schwartz
Melinda Sherman
Katie Sibley
Vicky Skouras
Susan Sleeper
Societa San Rocco di Morra de Sanctis
and Salvatore Di Pietro
Dr. Jeffrey Spector
Nancy Speranza
St. Lawrence Society and Tod Laudonia
Maureen Stanley
Elizabeth Steel
Natalie Stein
Debbie Sterling
Kathryn Stewart
Emily Sullivan
Kimberly Harke Sushon
Peter Sweetser
Ben Tanen
Lisa Tannebaum
Bevo Tarika
Beth Taylor
Krissy Thomas
Maya Tichio
Catherine Tompkins
Jenna Trotzer
McKenzie van Meel
Roxanne Vanderbilt
Carrie Wallack
Lindsay Warford
Robyn Wasserman
Kelly Watts
Bunny Weicker
Adrienne Westerfield
Jackie Wetenhall
Elena Wies
Marie Williams
Missy Wolfe
Tracy Wootton
Cynthia Wright
Joanna Young
Anne Young
Abe Zimmerman