

Greenwich  
**Historical**  
Society

*Explore our colorful past*

# 2014-15

ANNUAL REPORT

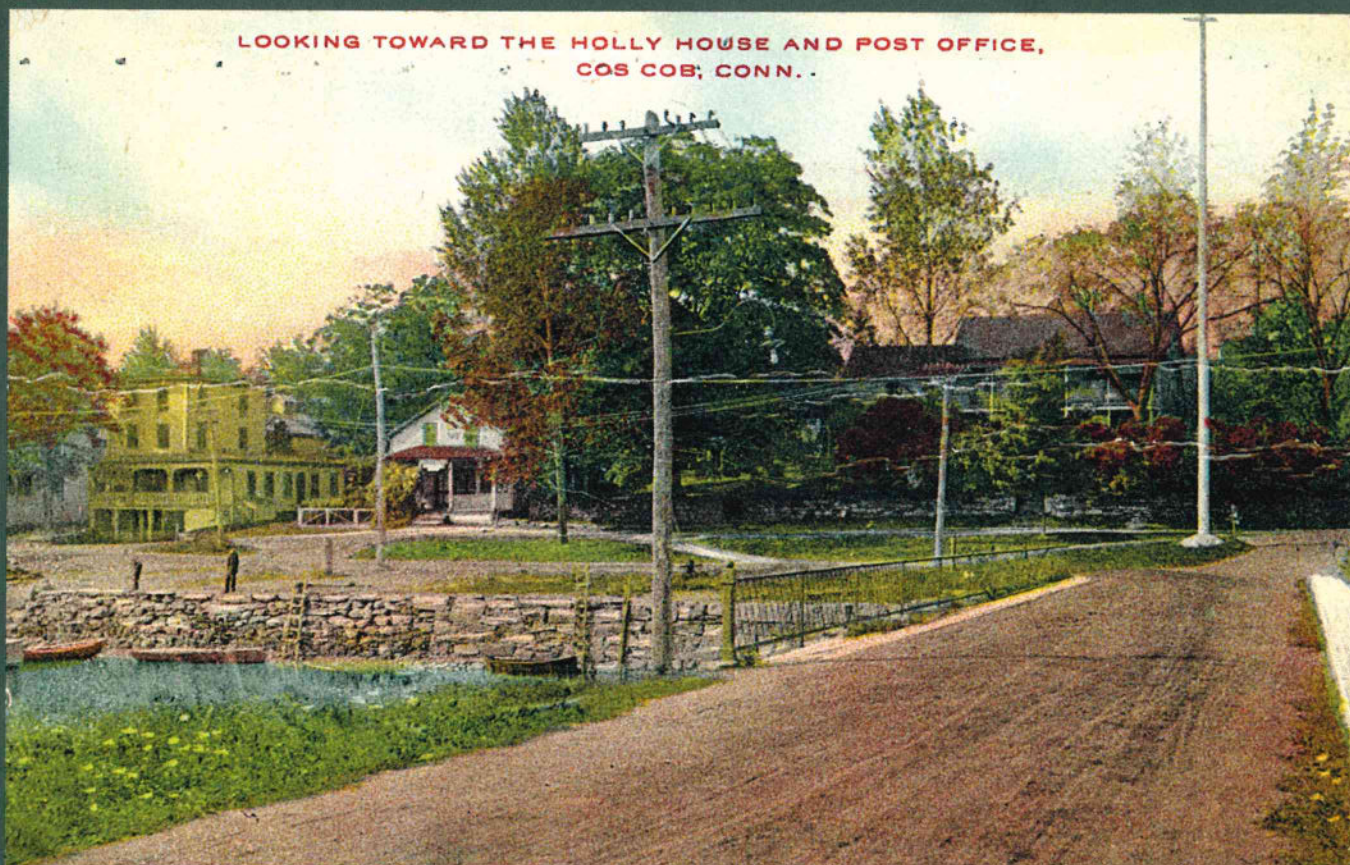
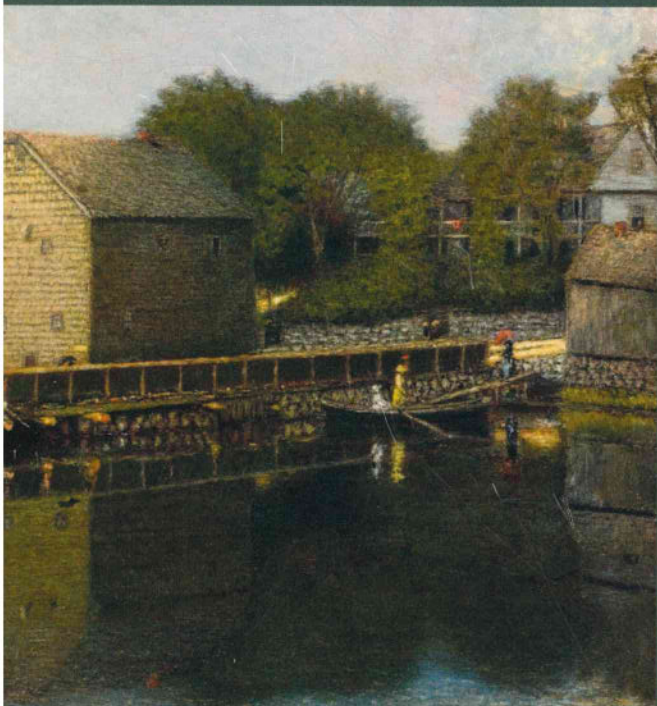



## Letter from the Chairman and Executive Director



The Greenwich Historical Society is proud to celebrate many remarkable accomplishments this past fiscal year that connected people to the history of Greenwich in new and meaningful ways. Following are highlights of the Historical Society's multi-faceted contributions to the Greenwich community:

- Galvanized and inspired by the growing needs of the Greenwich community for access to its history, the Historical Society's board adopted a master plan in 2015 to increase its capacity to deliver a broader spectrum of programs. An expanded campus will provide better access and ease of mobility around the site, including a new archives and exhibitions building and a handicapped-accessible elevator. The master plan also doubles the parking spaces and restores the historic Toby's building and landscape to the era of the Cos Cob art colony as depicted in the works of John Twachtman, Childe Hassam and many other American Impressionist artists.
- We hosted art and history education programs for 3,400 students and teachers that made history come alive for a new generation, and we welcomed 9,000 visitors to programs and family activities that illuminated our place in American history through lectures, art, film and music.
- We launched two significant exhibitions: *Greenwich Faces the Great War*, an exploration of the seminal event of the 20th century as seen through the eyes of Greenwich residents both at home and on the battle front, and *Greenwich Voices*, an audio time capsule that captured for future generations what Greenwich means to its residents at this time and place in our history.
- We further advanced the digitization of the Greenwich history collections so that they may be shared far beyond the walls of our archives, and our extraordinary collection of photographs, maps, books, directories and ephemera was an invaluable resource for the Town of Greenwich's 375th anniversary series of summer tours.
- Our preservation programs included professional juried recognition of five important Greenwich landmark structures as well as the formation of the Greenwich Preservation Network devoted to fostering preservation initiatives with community partners.
- And finally, we were the very proud recipient of the 2015 Greenwich Chamber of Commerce Non-profit Leadership Award.

Thank you for your generous support as members, trustees, contributors, staff and volunteers. You have allowed the Historical Society to play a vital role as Greenwich's only leading cultural organization wholly committed to preserving the material culture of the people of Greenwich. Because of you, the Historical Society now numbers among the nation's leading local historical institutions.

Warm regards,

*David E. Strickland*

*Debra Mecky*



On April 30, 2015, the Greenwich Historical Society received the Greenwich Chamber of Commerce's Nonprofit Leadership Award. The honor is given each year to a nonprofit organization or an individual in Greenwich that has made a significant difference in the betterment of the community. According to Chamber President Marcia O'Kane, "Once we considered its immediate and ongoing impact on the community and the importance of preserving town history, the Historical Society immediately rose to the top...we are all very proud of the Historical Society's ongoing education and preservation programs."

PICTURED ABOVE:  
2014 award recipient Chris Franco presents this year's award to executive director Debra Mecky.

### ON THE COVER

PAINTING:  
George Edward Hall,  
*Untitled: Bush Grist Mill  
and Bush-Holley House, 1884*  
Oil on canvas  
Original to Bush-Holley House

POSTCARD:  
Collection of the Greenwich  
Historical Society, Holley/MacRae  
Family Papers, Bush-Holley  
House, Storehouse (Post Office)  
47 Strickland (Toby's Tavern).

PHOTO:  
Christopher Shields,  
December 19, 2013

These and all other images in  
the annual report are from the  
Greenwich Historical Society  
Collections



# Financial Highlights

The operating budget for the year ending June 30, 2016, is break even, and with careful management of expenses and the continued support of the membership and the larger community, we expect to achieve a balanced budget.

As of June 30, 2015, the investment portfolio was \$5.3 million compared to \$5.6 million a year earlier. For the year then ended, the total return on the investment portfolio declined less than 1%; the \$300,000 reduction from year to year was due to withdrawals for operations. Due to the recent volatile market, the portfolio declined about 5% between June 30 and August 31. We continue to be confident in the investment strategies of our investment manager. The Investment Fund for Foundations, which manages \$11 billion solely for the not-for-profit community. We do not anticipate making any changes in our investment policy at this time.

Notwithstanding recent market turbulence, the Historical Society is on sound financial footing and has the resources necessary to carry out its mission. —Bruce Dixon, Vice Chairman and Treasurer

## Operating Revenues

Year Ended June 30, 2015

\$1,528,018

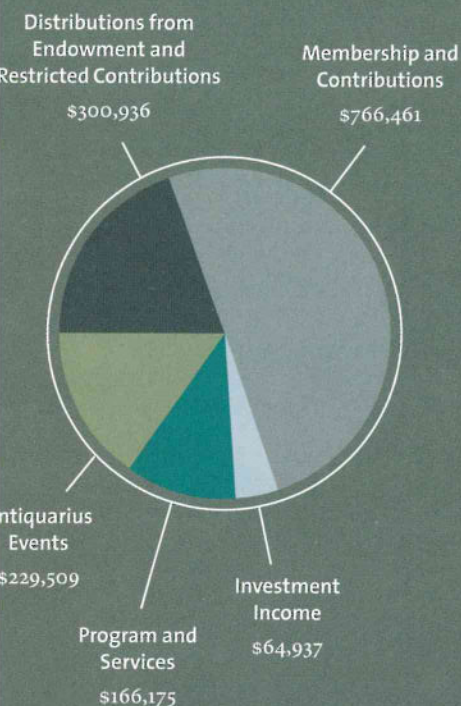

## Operating Expenses

Year Ended June 30, 2015

\$1,505,365

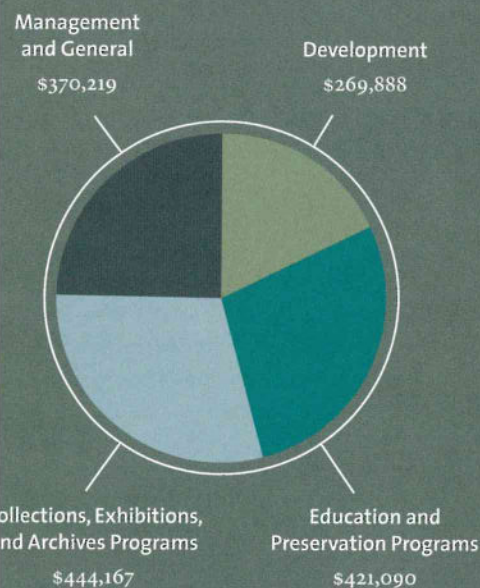

### Unrestricted Funds

#### Revenue

	June 30, 2015	June 30, 2014
Membership and Contributions	766,461	681,885
Program and Services	166,175	168,814
Special Events/Antiquarius (net)	229,509	250,608
Investment Income	64,937	101,979
Distributions from Endowment and Restricted Contributions	300,936	304,688

#### Total Revenue and Assets Released

1,528,018 1,507,973

#### Expense

Education and Preservation Programs	421,090	363,106
Collections, Exhibitions and Archives	444,167	485,604
Management and General	370,219	366,796
Development	269,888	320,950

#### Total Expense

1,505,365 1,536,457

#### Operating Gain (Loss)

22,653 (28,484)

### Balance Sheet

Cash and Equivalents	321,735	373,538
Other Current Assets	297,419	23,160
Long-Term Investments	5,283,301	5,591,716
Property, Equipment and Furnishings – net of depreciation	6,865,129	6,662,317
Liabilities	(48,203)	(52,150)
<b>Net Assets</b>	<b>12,719,381</b>	<b>12,598,581</b>

### Fund Balance

#### Unrestricted

Board Designated	723,471	726,830
General	6,970,555	6,870,703

Temporarily Restricted 1,390,197 1,465,890

Permanently Restricted – excluding appreciation of \$889,494 3,635,158 3,535,158

#### Total Fund Balance

\$12,719,381 \$12,598,581



# 2014-15 Highlights

The past year saw the launch of two major exhibitions celebrating important events in our town's long history. *Greenwich Faces the Great War* marked the centennial of the commencement of WWI as seen through the eyes of Greenwich citizens on the battle and the home fronts. With a full complement of lectures, musical and film programs, there was something for everyone.

*Greenwich Voices*, a new type of conceptual installation for us, recorded the voices of Greenwich residents as they marked the town's 375th anniversary. Recordings from the exhibition ranged from predictable to profound and will serve as an illuminating time capsule when Greenwich celebrates its 400th birthday.

We continued to host popular programs for visitors of all ages from Fall Festival to Story Barn to the Hamilton Avenue School-Museum Partnership, now in its sixth successful year. In all, we welcomed nearly 15,000 history buffs, art lovers and admirers of all things Greenwich and worked with many other community organizations to bring Greenwich history to life for all.

## EXHIBITIONS



### Greenwich Faces the Great War

1. Film screening: "The Millionaires' Unit." Linda Michonski and Redmond Ingalls flank Dave Watling (both had relatives featured in the film.)
2. Isabel Malkin listens to WWI-era music at members' preview
3. Lecturer Kathleen Hulser enjoys the exhibition preview
4. Education Director Anna Greco with "Over Here and Over There" (music from WWI) performers Stefanie Kies, Dan Swartz, Peggy de la Cruz, Bill Kies, Bea Crumbine and John Goldschmid as they take a bow
5. Donna and Jack Moffly of Moffly Media at members' preview





## Greenwich Voices

1. Artist Liselot van der Heijden and curator Karen Frederick discuss the creation of *Greenwich Voices*
2. Exhibition underwriter Debbie Reynolds
3. Carol Dixon and Elisabeth Day tune in to *Greenwich Voices* at the members' preview



## Hamilton Avenue School– Museum Partnership

1. Fourth grade artist Angelina Legkodimov displays her self-portrait to her proud mom
2. Manager of School and Youth Programs LoriBeth Talbot preps junior docents for a tour of Bush-Holley House
3. Hamilton Avenue School art teacher and program liaison Nancy Moskowitz



**WILLIAM C. CROOKS**  
**DISTINGUISHED LECTURER**  
**JUDGE JAMES E. BAKER**





### HISTORIC GARDENS SYMPOSIUM

Symposium organizer Marie Williams of Palladium Musicum with speaker Mac Griswold



### SPRING FLING AT FRENCH FARM

1. Board Chairman Davidde Strackbein with Nate Allen, President, Friends of French Farm
2. First Selectman Peter Tesei and family
3. Young visitors check out the livestock



### COLONIAL MUSICALE AND TEA TO BENEFIT THE HISTORICAL SOCIETY

High school performers (left to right) Sara Hagstron, Mercedes Horner, Bizz Fretty, Alex Gibbons and Brianna Tam



### HISTORY & ART CAMP

1. Campers arrive for a visit to French Farm led by counselor Jordan Smith
2. Campers enjoy an art Lesson
3. A "revolutionary" performance at Family Friday



### STORY BARN: ONLY IN GREENWICH

Storytellers (left to right) Kim Berns, Ivy Eisenberg, Denny O'Hearn, Cory Kahane, Gideon Fountain and emcee Bonnie Levison





### FALL FESTIVAL

1. Strickland Road hayride, courtesy of Sam Bridge Nursery
2. Putting final touches on the "Viking" scarecrow
3. Checking out the goodies



### FAMILY HOLIDAY EVENTS

1. No Strings Marionettes performs "Treasure Hunt" to a sellout holiday crowd
2. Budding artists enjoy craft activity at Candlelight

### GREEN MARKET SUPPER

Happy diners enjoy a spectacular farm-to-table dinner in the barn prepared by Tim LaBant of The Schoolhouse at Cannondale restaurant





# Preservation and Community Outreach

As preparations for Greenwich's 375th anniversary took shape, the Historical Society played a significant role in providing information, images and support for Greenwich's 375th Anniversary committee, as well as for historic neighborhood tours, researchers and nearly all of our local print and online publications. Members of our staff and board were invited to speak at numerous community organizations as we reached out to fulfil our mission.

2015 saw a renewed effort to educate the public on the importance of architectural preservation with the establishment of the Preservation Network, a group brought together to focus on specific local preservation initiatives. We hosted a full house at our Landmarks Recognition event, which paid homage to a variety of historic structures including the Riverside Avenue bridge; a lovingly preserved, family home; a historic estate; a gentleman's farm and the Greenwich Avenue historic post office. Special thanks to sponsors ACE Private Risk Services, Charles Hilton Architects, David Ogilvy & Associates, HUB International Northeast, Northern Trust, Cummings & Lockwood and to exclusive media sponsor *Greenwich Look*. Preservation is indeed alive and well in Greenwich.



## *Celebration of Greenwich 375th Anniversary*

Board Chairman Davidde Strackbein introduces one of eleven "Historic Greenwich" tours



## *Veterans Day Parade*

Executive Director Debra Mecky and Curator of Education Anna Greco march in the 2014 Veterans Day Parade



## *Cherry Cottage Film Screening*

Film-makers Hans and Kate Morris, with director Dave Simonds, discussing the discoveries and challenges they experienced while filming the restoration of their historic home





### *Landmarks Recognition Event*

1. Landmarks Chair Robin Kencel and program volunteer publicist Laura McCormick
2. Guest speaker Stephanie Meeks, president and CEO of the National Trust for Historic Preservation
3. Landmarks sponsor Chuck Hilton presents plaque to Nate Allen of French Farm
4. Plaque recipients Jacek Nidzgorski (French Farm), Carol Burns (Richard E. Brush House), Andre Tchelistcheff (Chateau Paterno), Peter Malkin (Historic Greenwich Avenue Post Office), Roseann Benedict (Riverside Avenue Bridge)
5. Landmark committee members Joel Dawson and Jack Morris, Lu Morris



# Antiquarius

Antiquarius, an annual series of holiday events, is the Greenwich Historical Society's most important fundraiser. Proceeds support the Historical Society's education and preservation activities, its stewardship of Bush-Holley Historic Site and more. It is a vast undertaking, and we are fortunate to have the dedicated support and unwavering commitment of leadership and volunteers second to none.

Antiquarius 2014 began in early November with an elegant party at the home of long-time supporters Suzanne and Ramsey Frank, held to celebrate the generosity of those patrons and sponsors who made early and generous commitments to the event.

In mid-November Designer Markham Roberts drew a sellout crowd at a lecture and luncheon co-chaired by Catherine Tompkins, Samantha Moro and Tiffany Burnette. Roberts graciously autographed his newest

book and shared design tips with a high-energy group that included homeowners and design professionals alike.

In early December, nearly 300 guests were treated to a sneak peek of the Greenwich Winter Antiques Show during a Nutcracker-themed preview party. Mother Ginger," a walking human cocktail table dressed to kill, was the hit of the night and brainchild of co-chairs Carrie Wallack, Lisa McAtee and Beth Taylor.

Fun and fundraising continued the following week with the popular Holiday Boutique, which featured over 30 exclusive specialty vendors and was chaired by Holly Cassin and Catie Salyer. The Holiday House Tour, ably led for a second year by Sandra Morgan and Laird Morgan Tolan, offered an extraordinary opportunity to visit five spectacular homes. Special thanks go to the extremely generous individuals who opened their beautiful homes to the community in support of the Historical Society.

*Our deepest appreciation goes to all who worked so hard to make Antiquarius 2014 a great success!*



## Markham Roberts Luncheon

1. Markham Roberts flanked by event co-chairs Catherine Tompkins, Samantha Moro and Tiffany Burnette
2. Amy Vischio of *athome Magazine* (event media sponsor) and designer Amy Hirsch
3. Roberts signs a book for designer Lee Ann Thornton





**Patrons Party**

- 1. The patron party took place at the home of Suzanne and Ramsey Frank
- 2. Chuck Royce, Ramsey Frank and young canine friend
- 3. Board members Ellen Reid of Northern Trust Bank and Alease Fisher Tallman
- 4. Hostess Suzanne Frank flanked by Lance and Gretchen Bylow
- 5. Lynne Wheat, with Antiquarius House Tour Sponsors Anne and David Ogilvy



**Holiday Boutique**

- 1. View of shoppers at the Holiday Boutique
- 2. Holiday Boutique co-chairs Holly Cassin and Catie Salyer







### *Greenwich Winter Antiques Show Preview Party*

1. 2014 Holiday House Tour co-chairs Sandra Morgan and Laird Morgan Tolan with Claggett Read
2. Preview party co-chairs Beth Taylor, Lisa McAtee and Carrie Wallack with "Mother Ginger"
3. Joanna Young, Rachel Kelley, April Larken, Emily Piu, Leigh Ann Ryan
4. Special guest Ellie Cullman leading a tour of the show, pictured with Russ Reynolds and dealer Susan Stone

### *Antiquarius 2015 Kickoff*

1. Warren Lagerloef and Randy LaPointe, of Betteridge, lead sponsors of Antiquarius 2015, with kickoff hostess Cosby George and Anthony Hopenhajm of Seaman Schepps jewelry
2. Antiquarius 2015 Leadership and Volunteers.  
Front row, seated (left to right): Serena Perlman, Tiffany Burnette, Kathryn Stewart, Jacki Brew, Sabrina Raquet, Davidde Strackbein, Elizabeth Merck Lake, Catie Salyer and Catherine Tompkins  
Second row (left to right): Tina Mathias, Suzanne Eason Hopson, Emily Piu, Joanna Young, Rachel Kelley, Susie Baker, Jordan Rhodes, Barbara MacDonald, Samantha Mollett, Morgan Melnikoff and Courtney Bieger  
Third row (left to right): Liz Prazmark, Ellen Reid, Louise Marasso, Connie Clephane, Kimberly Dawn Salib, Cosby George, Kara Gerardi and Alexandra Codraro.





# Antiquarius Supporters

July 1, 2014 – June 30, 2015

## Connoisseurs

(\$5,000–10,000)

Suzanne and Ramsey Frank  
Isabel and Peter Malkin  
Claire and Joseph Morrow  
NEBCO  
David Ogilvy & Associates  
Deborah and Chuck Royce  
Davidde E. and  
Ronald G. Strackbein  
Douglas VanderHorn Architects  
Reba and Dave Williams

## Sponsors (\$2,500–5,000)

Mr. & Mrs. Robert H. Getz  
Marsha and Carl Hewitt  
Kamie and Richard Lightburn  
Debbie and Russ Reynolds  
Susan and Gene Shanks

## Angels

(\$1,500–3,000)

Mr. and Mrs.  
William H. Browne  
Leason and Christopher Cercy  
Mr. and Mrs.  
Marvin H. Davidson  
Jessica and Drew Guff  
Jeanne and Skip Hansford  
Heather and Wayne T. Jervis III  
Michael Kovner and  
Jean M. Doyen de Montailou  
Sally and Larry Lawrence  
Susan E. Lynch  
Drs. Rebecca and Caleb Moore  
Carmaña and Ralf Roth

Mr. and Mrs.

John L. Townsend III  
Sue Ann Weinberg

## Benefactors

(\$750–1,000)

Mrs. Edward H. Bragg, Jr.  
Susan and David Brownwood  
Mr. and Mrs. John D. Chadwick  
Honorable and Mrs.  
Francois de Visscher  
Lauren and Gray Hampton  
Mr. and Mrs.  
Gudmundur Kjaernested  
Lisa McAtee  
Marsha and Ken Mifflin  
Anne and Chuck Niemeth  
Jennifer and John Roach  
Ellen Schapps and  
Richard Paul Richman  
Catherine and David Tompkins

## Patrons

(\$500–1,000)

Dr. and Mrs. Darrick E. Antell  
Mr. and Mrs.  
Thomas A. Ashforth  
Atelier JK/Jennifer Kossler  
Katherine and Nick Beevers  
Susan J. Bevan and  
Anthony F. Daddino  
Jacki and Brendan Brew  
Ms. Barbara B. Brickman  
Mrs. Cees Bruynes  
Tiffany Burnette and  
Don Casturo

Gretchen and Lance Bylow

Dancy and Mike Cassell  
Holly and Matthew Cassin  
Carol and George Crapple  
Lucy and Nat Day  
Helen and Bruce Dixon  
Don and Paula Gaston  
Anne and Bill Farrell  
Patti and Eric Fast  
The Honorable and Mrs.

L. Scott Frantz  
Ellen and Michael Funck  
Cosby and Tim George  
Mr. and Mrs. Robert Goergen  
Ms. Myrna R. Haft  
Mrs. John W. Hamilton  
Dr. Lynne M. Haven and  
Mr. Paul Rinaldi  
Melissa and John Carney Hawks  
Dee and Stephen Hickey  
Mr. and Mrs. James B. Hurlock  
Marijane and Brad Hvolbeck  
Betty and Pen James  
Linda Chase-Jenkins and  
Dr. Arthur L. Jenkins III

Kimberly and Chris Johnson

Elizabeth and Doug Lake  
Susan and Jim Larkin  
Leora and Steve Levy  
Barbara H. MacDonald  
Alice P. Melly  
Giovanna and Brian Miller  
Samantha and Robert Moro  
Pam and Dick Niner  
Lindsay and Dave Ormsby  
Emma and Mark Pennington  
Irene and Mario Ponce  
Ellen T. and John Reid  
Nicole Reynolds and  
Steve Girden  
Katie and Jonathan Simon  
Valerie and Jack Stauffer  
Paul and Alease Fisher Tallman  
Beth and Beau Taylor  
Carrie and Russell Wallack  
Jieun and David Wax  
Mr. and Mrs. Charles L. Zoubek

## We are also grateful for the support of the following:

*athome* and *Greenwich* Magazines, exclusive media sponsors  
Geigers Home & Garden  
Horseneck Wine & Liquor  
American Harvest Organic Spirit  
Marcia Selden Catering

Special thanks to Ellie Cullman for leading the Patrons Tour of the Greenwich Winter Antiques Show.



# 2015 Trust Event

Trust donors are recognized at a special event each spring for their significant contributions to the Greenwich Historic Trust, which supports the study of Greenwich history through exhibitions, educational programs, preservation initiatives and the Historical Society library and archives. The fund also supports the stewardship and interpretation of Bush-Holley House, Greenwich's only National Historic Landmark, and the cultivation of its Impressionist-era landscape.

On May 25, 2015, the Historical Society recognized 80 leadership donors for their especially generous support at an event graciously hosted by (board member) Jessica and Drew Guff. The Guffs' home, dubbed the Florence Rockefeller Sloan House and built in 1928, was an especially fitting site for this group of ardent preservationists and history lovers. Guests were treated to informal remarks by lecturer Karin Crooks, who discussed the home's builder, Quentin Twachtman, and its designer, J. Alden Twachtman, both sons of John Twachtman, American Impressionist artist and founder of the Cos Cob art colony.



## Trust Event

1. Hosts Drew and Jessica Guff
2. Larry and Lucy Ricciardi
3. Dave and Reba Williams
4. Chris Holbrook, Barbara MacDonald, Betty and Pen James, Bruce and Helen Dixon
5. Robert Getz, Lynne Wheat and David Ogilvy
6. Kevin Isbell, Catherine and Dave Tompkins, Jessica Guff, Roxanne and Hugh Vanderbilt



# Advisory Council Members

2014-15

The Advisory Council is composed of distinguished community members who serve as ambassadors in support of the Historical Society's mission.

Thomas P. Clephane  
Anne Niemeth  
*Co-Chairs*

Sabrina Raquet  
*Events Chair*

Nathan R. Allen, III  
Norma M. Bartol  
Susan Bevan  
Mrs. Edward H. Bragg, Jr.  
Mrs. William H. Browne  
Carol Crapple  
Aris G. Crist  
Mrs. William C. Crooks  
John Dixon  
Lisa Becker Edmundson  
Patricia Fast  
Ellen Funck  
Julie Graham  
Ms. Myrna R. Haft  
Anne Harrison  
Mr. Christopher C. Holbrook

Pen James  
Mrs. Raymond E. Joslin  
Susan G. Larkin  
Sally Lawrence  
Ms. Bonnie Levison  
Susan E. Lynch  
Mr. John M. Moffly, IV  
Jennifer Moross  
Jack Morris  
Sara Nelson  
Mr. John E. Nelson  
Mr. David F. Ogilvy  
Ms. Regina Pitaro  
Mrs. Meriwether Schmid  
Lucy Maloney Walsh &  
Robert Walsh



1. Tom Clephane, Debra Mecky and Jerry Hupe at Advisory Council Event



2. Advisory Council Events Chair Sabrina Raquet and Walter Raquet at Antiquarius 2014 Preview Party

## Remembering Brooks Hoffman...

We note with sadness the passing of John Brooks Hoffman, M.D. on June 11, 2015.

Dr. Hoffman joined the Greenwich Historical Society's board of trustees in 1986, during construction of the current archives building. He served as vice president of the executive committee of the Board of Trustees from 1987 to 1990, and at the end of his term was named as an honorary member of the board for his extraordinary efforts to raise funds for the completion of the library and archives.

As a collector of presidential autographs and early Americana, Dr. Hoffman continued to donate archival treasures over the course of many years to the Historical Society as well as to the Chapin Library at Williams College and to Blair Academy, where he also endowed a chair in American History. When he wasn't studying history, he found time to deliver over 3,500 babies as a distinguished obstetrician and chairman of the OB/GYN department at Greenwich Hospital. He will be missed by all whose lives he touched.





## 2014–15 Board of Trustees

### Officers

Davidde E. Strackbein

*Chairman*

Bruce D. Dixon

*Vice Chairman and Treasurer*

David O. Brownwood

*Secretary*

Isabel Malkin

*Corresponding Secretary*

### Honorary Trustees

Jan Calloway

Dorothy M. Hall

Dr. J. Brooks Hoffman

Susan Larkin

John W. Moffly IV

Genevieve Reed

Gloria Van Norden

Jean Wallace

### Trustees

Thomas P. Clephane

Bea Crumbine

Patricia Dillon

Suzanne C. Frank

Robert Hinman Getz

Jessica S. Guff

Gray W. Hampton III

Carl H. Hewitt

James B. Hurlock

M.E. Kjaernested

Barbara MacDonald

Joseph J. Morrow

Anne Ogilvy

David G. Ormsby

Emma Pennington

Ellen T. Reid

Deborah G. Royce

Susan Shanks

Alease Fisher Tallman

Catherine Tompkins

Hugh B. Vanderbilt, Jr.

Betsy Vitton

Lynne Wheat

Reba White Williams

Debra L. Mecky, Ph.D.

*Executive Director*

Left to right: (seated) LoriBeth Talbot, Debra Mecky, Anna Greco. (Standing) Barbara Bishop, Michele Couture, Karen Frederick, Suzanne Flinn, Nola Taylor, Christopher Shields, Katrina Dorsey, Keri Reitman, Jingwei Li

## Staff

Debra L. Mecky, Ph.D.

*Executive Director*

Barbara Bishop

*Director of Marketing and Communications*

Michele Couture

*Director of Operations and Visitor Services*

Karen L. Frederick

*Curator and Exhibitions Coordinator*

Anna Marie Greco

*Curator of Education*

Katrina Dorsey

*Director of Development*

Suzanne Flinn

*Development and Guest Services Coordinator*

Jingwei Li

*Finance and Database Manager*

Keri Reitman

*Special Events Director*

Christopher Shields

*Curator of Archives*

Nola Taylor

*Researcher*

LoriBeth Talbot

*Manager of School and Youth Programs and Camp Director*

### Museum Docents

Sally Bretschger

Lucy Broome

Lauren De Souza

Wendy Dziurzynski

Chad Ennis

Carol Levison

Gayle Piersol

Belinda Pitt

Kate Ridgeway

Harry Sakimaki

David Silverglade

Rachel Spivick

Lucy Van Atta





# Gifts to the Library and Archives Collections

July 1, 2014 – June 30, 2015

To preserve our past for future generations, the Greenwich Historical Society Archives depends on the assistance of people interested in preserving the unique culture of Greenwich. We acquire, preserve and make available to the public publications and original documents about any aspect of the history of the Town of Greenwich from its founding to the present. These can include original letters, diaries, scrapbooks, minutes, reports and publications such as books, magazines, menus, brochures, flyers and campaign literature. For the fiscal year ending June 30, 2014, the collection received numerous donations from many caring individuals that will be used by future students and scholars.

## Martha Deegan

### *The Mystery Club*

Mystery Club papers and minutes, 2013-2014

## Jan Calloway

Signed print "Bush-Holley House 1685," by William Connolly

## Karin Crooks

Booklet "The Most Interesting American" by Julian Street, 1916. Program for "Theodore Roosevelt Memorial Services at the High School Auditorium, Carthage Missouri, Sunday, February 9, 1919; small form to join "Roosevelt Non-Partisan League"

## Thomas R. Shepard, Jr.

Book "Making the Sale, The Art of Salesmanship" by Tom Shepard

## Karin Crooks

Book "The Fightin' Yanks, A Book of Plain Facts, Written With the Intention of Perpetuating the Deeds of the Boys of Battery F, 103d Field Artillery, 26th or Yankee Division" by Stanley J. Herzog, 1922

## Henry J. Fisher II

Photo album of Womans Land Army of America (WLAA) "Farmerettes" at Sabine Farm

## Dorothy Schmehl Valle c/o Marie Wardell

Binder of Electrolux Factory News publications, programs, etc. from 1943-1945

## Shelley Kawai

Copy of academic paper written by Shelley Kawai in 2008 titled "Geotope of The Granite Quarries of Greenwich".

## Christopher Von Keyserling

Assortment of Greenwich ephemera

## Martin Mushkin

Hikers Region Map, No. 7 Silver Lake Park (Westchester Co. N.Y. & Byram River Valley (Prepared 1935, Revised to Jan 1962); Hikers Region Map, No. 26 - Mianus River Valley & Gorge (Corrected Nov 1958); Hikers Region Map, No. 40 - Western Putnam County, N.Y. (Jun 1962)

## Albert Brecken

*Greenwich High School Alumni Directory (1898-2001)*

## Marjorie Clark

Old photos from the scrapbook of George Fanning who lived on Lower Cross Road 1920-1950 with other works at Conyers Farm. Also includes photos of Round Hill games in northern Greenwich (1930s).

## Judith W. Frank

Folder of materials related to The Evening Guild of the First Congregational Church in Greenwich

## Stephen DeLuca

Five Connecticut Turnpike tokens and two Connecticut license plate key tags

## Robert K. Massie

Books inscribed by the author: Dreadnought, Britain, Germany, And The Coming Of The Great War by Robert K. Massie; Castles Of Steel by Robert K. Massie

## Anne Simpson

Cookbooks by Greenwich organizations

## Garry & Margaret "Houston" Higgins

Framed 1920 Greenwich High School graduation photo and separate program for graduation ceremony. Label on back of frame identifies everyone in the photograph.



*Greenwich High School Class of 1920 graduation photo, gift of Garry and Margaret "Houston" Higgins*





WW II air medal awarded to Sgt. Edward I. Balin,  
gift of Gail Taar

**Seth O. Greenwald**

*Silver Heights Development*

Map of Hillcrest Manor, Palmer Hill, Town of Greenwich, Conn., Formerly Owned by Joseph D. Sawyer And Others, Harold A. Parsons(?) C. E., Stamford, Conn., 1902 [37"x42.5"]; Map of Property of Lilla A. Sawyer, Palmer's Hill Greenwich, Conn. Area of 89.627 Acres, Harold A. Parsons(?), C.E., Stamford, Conn., September 1899

**Gail Taar**

Air Medal with one oak leaf cluster awarded to Sgt. Edward L. Balin (World War II). Framed 1936 Greenwich High School class photograph.

**Arthur Pinkman Twachtman**

Poem authored by Mary Jay to John. H. Twachtman, sent to J. Alden Twachtman by her niece, Frances Jay (about 1900). 1942 photograph of J. Alden Twachtman in military uniform on horseback.

**Ronald and Davidde Strackbein**

Revolutionary War Interest Certificate, Connecticut. Issued in the sum of "One Pound Lawful Money." Signed by Ralph Pomeroy. Dated February 15, 1790. Payable to Stephen Lockwood. Gazetteer of the States of Connecticut and Rhode Island by John C. Pease and John M. Niles, Hartford, Printed and Published by William S. Marsh, 1819.

**Gabriella M. Circosta-Cohee**  
*Department of Public Works,  
Town of Greenwich*

CD containing 838 digital photographs (JPEG) showing demolition of Cos Cob Power Plant; Cos Cob Power Plant timeline prepared by Denise Savageau, Conservation Director; documentation related to new Cos Cob Park

**Jan Calloway**

Large box of Christmas ornaments depicting Greenwich structures

**Amy L. Andrews**

9 ration booklets from World War II issued to relatives that lived at 58 Sound Beach Avenue; 7 Office of Price Administration "Red Point" chips

**Joseph Zeranski**

Photo print of framed oil on board head and shoulder portrait Dr. Samuel Whiting Jr. (1744-1816), details on Dr. Whiting's military service during the Revolutionary War and his time in Greenwich, genealogy of the descendants of William Whiting (1605-1647).

**Jeffrey Bingham Mead**

Documents related to military service of Herbert Bingham Mead during World War II (U. S. Marines in China). Small photographs, personal correspondence (cards). Small American flag and magazine clippings.

**Unidentified**

New York Telephone Company Telephone Directory For Subscribers in Greenwich, Conn. May 15, 1913



**Donald Brodeur**

Framed (9"x16.5") collection of five "wooden nickels", each with different image on face (Old Indian Harbor Hotel, Old Putnam Cottage, Old School on Sherwood Place, Gen. Israel Putnam, First M.E. Church) and Greenwich, Connecticut 1940 Tercentennial Medal Authorized By U.S. Congress.

**Albert Brecken**

Pages 369-372 of "Railroad Report". Portion for New York, Housatonic and Northern.

**Michele Miller**

Booklet "Souvenir of Indian Harbor" inscribed by E. C. Benedict to Mr. Stephen R. Church, June 9, 1914

**Robert H. Imbres**

National Guard enlistment documents (physical examination records, service records, etc.) for Greenwich men dating from the 1920s and 1930s

**Bea Crumbine**

World War II "invasion currency": five Francs note, ten cent note (Japanese), one centavo note (Japanese) x2, five centavo note (Japanese) x2, four coins

**Patrica, Sally and Eric Twachtman**

High-resolution digital scans of items J. Alden Twachtman items loaned to the Historical Society for the Greenwich Faces the Great War exhibition (October 2014-March 2015)

**Allyson Halm**

Seven boxes of glass slide (positives) of Greenwich Post Office, Greenwich incinerator and Greenwich lumber; two small glass bottles from Greenwich Drug Store

**Dan Fiore**

Print block, Old Brush House (?) Cos Cob, 1921 by William Bailey

**Joanna M. Case**

*The Charles B. Allyn Foundation, Inc.*

Papers related to Charles B. Allyn, who lived in Cos Cob from the 1890s until about 1920. Mr. Allyn owned the Mianus Motor Works.

**Eric Hildebrandt**

*Andre Tchelistcheff Architects*  
Two 3/16 inch scale, presentation drawings of the East and West Elevation of the residence at 30 John Street, Greenwich, CT

**Mrs. Lupita Varner**

Leonard Clark "History of Greenwich" audio tape reel, October 24, 1970

**Kathryn G. Raynor**

Portfolio booklet titled "Joseph W. Bailey, Architect" and inscribed "To my good friend Bill Raynor, Joe Bailey". "Greenwich In Pictures" from 1929.

**Catherine Stahl**

*Pen Women of Greenwich*  
Archives (newspaper clippings, minutes, photos, etc.) of Pen Women of Greenwich (1955-2014), bulk 1980s-2014

**Dorothy D'Amato**

2 small photographs (digital scans) of donor and friends in costume at 1956 Founders' Day. Newspaper clipping of same on Greenwich Time float in Founders' day parade

**Jack Moffly**

Book "The Descendants of Thomas and Richard Brush of Huntington, Long Island" Compiled by Stuart C. Brush with the collaboration of Russell B. Brush. Gateway Press, Inc. Baltimore, 1982



Photograph (page 7) from photo album of *Womans Land Army of America (WLAA) "Farmerettes" at Sabine Farm*, gift of Henry J. Fisher II



# Gifts to the Museum Collection

July 1, 2014 – June 30, 2015

The Museum Collection is comprised of objects that document the material culture of present and former inhabitants of Greenwich and its region. Particular emphasis is given to items connected to the history of Bush-Holley Historic Site or those useful to its interpretation. Objects include, but are not limited to, items associated with Greenwich people, places or events; fine and decorative arts; and maritime, agricultural, industrial and domestic artifacts that reflect the activities of the Bush family during the New Nation and of members of the Cos Cob art colony.

Gift of Meriwether Cowgill Schmid in memory of Captain W. Cowgill, U.S.M.A. '17, 19th Field Artillery, 5th Artillery Brigade, 5th Division, American Expeditionary Forces  
Kerr Eby (1889-1946), *Stuck*, 1919-1920, Lithograph

Gift of the Family of Genevieve Dorothy Taar (Balin)  
*Mail Carrier Hat*, ca. 1944, Utica Uniform Company

Gift of the Grant family, direct descendants of A. Foster Higgins  
Tea Set from Tomes Higgins House, ca. 1870, Lusterware

Gift of Dr. Christine I. Oaklander in honor of Paul Preston Davis  
John Wolcott Adams (1874-1925), Illustration for a book, no date, Pen and ink

Gift of Dr. Christine I. Oaklander in memory of Uncle Harry and Aunt Clarissa  
Henry Fitch Taylor (1853-1925), Drawing of his two nieces—Emily C. Stevens and Louise C. Stevens, ca. 1899, Pencil

Gift of Thelma and Warren Serenbetz  
Artist unknown, Portrait of William, James and Robert Wellstood, ca. 1850, Oil on canvas



1. Painting of William, James and Robert Wellstood by unknown artist, ca. 1850, gift of Thelma and Warren Serenbetz
2. *Stuck* by Kerr Eby, gift of Meriwether Schmid in memory of Captain W. Cowgill
3. John Wolcott Adams Illustration, gift of Dr. Christine I. Oaklander in honor of Paul Preston Davis

## Gifts to the Education Collection

2014–2015

Gift of the Family of Genevieve Dorothy Taar  
Universal Meat and Food Grinder Chopper #2



# Donors

July 1, 2014– June 30, 2015

The Greenwich Historical Society values the many contributors whose financial gifts to the annual fund and major contributions to the Greenwich Historic Trust, recognized below, make possible our work to preserve the history of Greenwich.

The following generous donors and corporate sponsors support the Historical Society's public programs, preservation and tours of the National Historic Landmark Bush-Holley House, education programs for students and families, bi-annual exhibitions, research and preservation services, the new digital collections portal and the many print and online publications.

We extend our deepest appreciation to all our donors at every level of support.

## GREENWICH HISTORIC TRUST

### Leadership Circle (\$25,000 and up)

CT Humanities  
Suzanne and Ramsey Frank  
Marsha and Carl Hewitt  
Mr. and Mrs. Peter L. Malkin  
Joseph J. and Claire Morrow Charitable Foundation  
Mr. and Mrs. Hugh B. Vanderbilt, Jr.—  
R.T. Vanderbilt Trust  
Reba and Dave Williams

### Preservationists (\$10,000–24,999)

Fraser Bennett Beede  
Dalio Family Foundation, Inc.  
Regina and Mario Gabelli  
Jessica and Drew Guff  
NEBCO Insurance Services, LLC  
Anne and Chuck Niemeth  
Anne and David Ogilvy  
David Ogilvy & Associates  
Russ and Debbie Reynolds  
Susan and Gene Shanks  
Robert K. Steel Family Foundation  
Mr. and Mrs. John L. Townsend, III  
Betsy and Michael S. Vitton

### Collectors

#### (\$5,000–9,999)

ACE Bermuda Insurance, Inc.  
Susan and David Brownwood  
Tiffany Burnette and Don Casturo  
Robert and Steven Denning  
Mr. and Mrs. Tucker Edmundson

Fairfield County Community Foundation  
Fairfield County Community Foundation donor advised fund  
Mr. and Mrs. Robert H. Getz  
Chuck Hilton Architects  
Arlene and Reuben Mark  
Northern Trust  
Lucy and Lawrence Ricciardi  
Mr. and Mrs. Charles M. Royce  
Sue Ann Weinberg

### Historians

#### (\$2,500–\$4,999)

ACE Private Risk Services  
Karin and Henry Barkhorn  
Nancy E. Barton Foundation  
Ms. Dudley Belknap  
Patricia and Gary Berkman  
Mrs. Edward H. Bragg, Jr.  
Mr. and Mrs. Douglas Campbell, Jr.  
Connie and Tom Clephane  
Carol and George Crapple  
Mrs. William C. Crooks  
Cummings & Lockwood  
Helen and Bruce Dixon  
Patricia and Eric Fast  
Mr. and Mrs. H. Leland Getz  
Myrna R. Haft  
Lauren and Gray W. Hampton, III  
Anne and Bill Harrison  
Jane Henson Foundation, Inc.  
Mr. and Mrs. Christopher C. Holbrook  
and the Holbrook Family Foundation  
HUB International Northeast  
Mr. and Mrs. James B. Hurlock

Pen and Betty James  
Mr. and Mrs. Gudmundur Kjaernested  
Susan G. and James T. Larkin  
Mr. and Mrs. Larry J. Lawrence  
Evelyn Lorentzen-Bell  
Susan E. Lynch  
Mrs. Barbara H. MacDonald  
Mary J. Penniman and Garrett M. Moran  
Mr. and Mrs. Lester S. Morse  
Lindsay and David Ormsby  
Emma and Mark Pennington  
Mrs. Malcolm S. Pray, Jr.  
Ellen and John Reid  
Mr. and Mrs. Christopher Scarlata  
Mr. and Mrs. John A. Seel  
Sontheimer Foundation, Inc.  
Paul and Alease Fisher Tallman  
Catherine and Dave Tompkins  
The Waldo Trust  
Lucy Buckley Maloney Walsh and  
Robert T. Walsh  
Lynne Wheat

## ANNUAL FUND

### Benefactors

#### (\$1,000–\$2,499)

Susan Bevan and Tony Daddino  
Mrs. Edward H. Bragg  
Mr. and Mrs. Scott Frantz and Haebler Capital  
Greenwich Independent Insurance  
Estate of Lucille L. Lagerloef  
Mr. and Mrs. George Lowther IV  
and the Richard Laurence Parish Foundation  
Ellen Schapps and Richard Paul Richman  
Mr. and Mrs. Roy B. Simpson  
The Townsend Family Foundation  
Mrs. Langdon Van Norden

### Patron (\$500–\$999)

Bea and Peter Crumbine  
Mr. and Mrs. Michael J. Freeburg  
Elise and Greg Green  
Melissa and John Hawks  
Elizabeth and Robert Kirkpatrick  
Debra and Carl Mecky  
Vickie and Jim Munsell  
Mary and Richard Radcliffe  
Kathleen and Raymond Rudy  
Beth Ryder and Michael Tierney  
Valerie and Jack Stauffer  
Margaret and Benjamin Tahyar  
Deborah and James Walker  
Mrs. Joan M. Warburg  
The Winokur Family Foundation, Inc.

### Gifts up to \$499

Mr. and Mrs. William E. Andruss, Jr.  
Mr. Per Arneberg

David and Jean Ayres  
Susan and Bill Barker  
Mr. and Mrs. John D. Barrett II  
Jane Condon and Kenneth Bartels  
Norma M. Bartol  
Mr. and Mrs. John Bausman  
Jeanne Bennett  
Susan Bevan and Tony Daddino  
Mr. and Mrs. James Boardman  
Ms. Scottie Bonadio  
Ms. Carole A. Boucher  
Mr. and Mrs. Thomas L. Branch  
Mr. and Mrs. Douglas R. Bruce  
Ms. Elizabeth Burke  
Mr. and Mrs. Richard P. Case  
Mr. and Mrs. Gus Cirielli  
Mr. and Mrs. Alexander TD Clarke  
Mr. and Mrs. Bruce F. Cohen  
Mrs. Hobart A.H. Cook  
Mrs. George W. Crossman II  
Sandra Pray Culbert  
Mrs. Karl M. Davies  
Mr. and Mrs. C. Sean Day  
Carol and Allen Deering  
Maria B. D'Elia  
Ms. Elizabeth Deming  
Mrs. Paxton T. Dunn  
Mr. and Mrs. Daniel Dunson  
Laura and Dave Erickson  
Ms. Joan L. Faust  
Ms. Susan Ferris  
Mr. and Mrs. Mark D. Fichtel  
Mr. and Mrs. Robert H. Finkelstein  
Mr. and Mrs. Vincent J. Fiorentino  
Mr. and Mrs. Scott Fischer  
Mr. Ray P. Foote Jr.  
Ms. Lynn Elise Friend  
Jenny Fullilove  
Drs. Henry and Michele Gasiorowski  
Dr. John W. Gerster  
Mr. and Mrs. Robert D. Gray  
Mrs. Jane G. Hall  
Mr. and Mrs. Stephan K. Hedbabny  
Robyn S. Helmer  
Ms. Sandra R. Herman  
Mrs. Linda Hodge  
Mr. and Mrs. Robert H. Hogan  
Mr. Theodore Karchuta  
Charles and Patty Kaufmann  
Ms. Anita Keefe  
Mimi and Don Kirk  
Janet V. Kirwan  
Mr. Harold Kuplesky  
Mr. and Mrs. Fred Laffan  
Mr. and Mrs. Warren Lagerloef  
Alain and Helene Lebleu  
Mrs. Penelope Lehman  
Ms. Jingwei Li  
Mr. and Mrs. Stephen Lockton  
Dr. Henning H. Maier  
Ms. Ellen M. Mancini  
Delores and John Margenot  
Mrs. William D. Martin



DONORS

Sue McClenahan  
 Mr. Peter F. McSpadden  
 Katharine Minton  
 Ms. Jan M. Mittleman and Mr. Paul J. Crispino  
 Rosalie C. Monahan  
 Robert and Cecilia Morgan  
 Muriel D. Morigi  
 James and Victoria Munsell  
 Mr. and Mrs. Roger A. Nichols  
 Mr. and Mrs. W. Malcolm Parry  
 Dr. and Mrs. Paul E. Pettit  
 Ms. Agnes Potter  
 Ms. Siegrun G. Pottgen  
 Mr. and Mrs. Peter Poulos  
 Mr. and Mrs. Jeff Pribyl  
 Mr. J. Allan Pryor  
 Frederic and Penny Putnam  
 Coverly Rees  
 Jerry and Dedee Rigg  
 Mr. and Mrs. Harry Sakamaki  
 Mr. Alexander Salemm  
 Ms. Elizabeth O. Savage  
 Mrs. Nan Chequer Schwartz  
 Christine and Rolf Sellge  
 Mrs. Gordon J. Semarad  
 Mrs. Warren Serenbetz  
 Mr. and Mrs. Tony Shaw  
 Mr. George D. Sherwin  
 Debra and Marc Shore  
 Mr. and Mrs. Josef Sieghart  
 Mr. and Mrs. Michael Jerome Siegmund  
 Ms. Jill Smyth  
 Mrs. George C. Thompson  
 Beverly and John Watling  
 Mrs. Godfrey Weicker  
 Nobel Welch  
 Mr. and Mrs. Robert Weltz  
 Sarah A. Whittemore  
 C. Webb Williams  
 Joseph Williamson  
 Sandra Wilson  
 Ellen and Michael Wolfson  
 Karen and Robert Wylie  
 Mrs. Mary Alice Yates  
 Anna and Anton Zauner

**Gifts in honor of**

Fraser Bennett Beede by Mr. and Mrs. Donald J. Kirk  
 Isabel and Peter Malkin by Cynthia and Richard Blumenthal  
 Isabel Malkin by Mr. Jordan Haviland  
 Isabel Malkin by Elizabeth Lummis Malkin  
 Suzanne Martin by Mr. and Mrs. Thomas L. Branch  
 Mr. and Mrs. Ellis F. Rindaldi by Mr. and Mrs. Gus Cirielli  
 Mrs. Nancy Streeter by Ms. Ruth Streeter  
 Mr. and Mrs. Ron Wilson by their children and grandchildren

**Gifts in Memory of**

Mrs. and Mrs. Kenneth G. Bartels in memory of William C. Crooks  
 Ms. Dianne M. Bickman in memory of Blanche Mulholland  
 Ms. Rita L. Cody in memory of Josephine and William Cody  
 Mrs. Charles M. Jones in memory of Charles M. Jones  
 Mr. and Mrs. Donald E. Kerr, Jr. in memory of William C. Crooks  
 Mr. and Mrs. Warren Lagerloef in memory of Lucille Lagerloef  
 Mrs. Penelope Lehman in memory of Melinda Ogilvy  
 Ms. Diane B. Otto in memory of Blanche Mulholland  
 Mr. and Mrs. Jordan Yarett in memory of Dr. Jerome Yarett

**In Kind Donors**

American Harvest Vodka  
 Ann's Hobby Shop  
 Atelier JK  
 Betteridge Jewelers, Inc.  
 Black Forest Pastry Shop  
 C. Parker Gallery  
 Charlotte Barnes Interior Design  
 Christopher Spitzmiller, Inc.  
 Concierge Greenwich  
 Cornerstone Spatial Design & Production, Inc.  
 Cullman & Kravis, Inc.  
 Delamar Greenwich Harbor  
 DiMare Pastry Shop  
 DIRT Floral  
 Empire Merchants  
 Erika Bloom Pilates  
 Geigers Home & Garden  
 Graham's  
 Greenwich Look  
 J.J. Greco Builders  
 Green of Greenwich  
 Greenwich Orchids  
 Horseneck Wines & Liquors  
 JEM Limousine  
 Juice Press

Juliska  
 Le Penguin Bistro  
 Lillian August  
 MakerBot  
 Marcia Selden Catering & Event Planning  
 Maritza's Tasty  
 Markham Roberts, Inc.  
 The Mayflower Grace Hotel  
 Moffly Media  
 Post Wines and Spirits  
 Rummange Room/The First Congregational Church  
 Sam Bridge Nursery  
 Sanctuary Garden Design, LLC  
 Sandra Morgan Interiors  
 Smart Kids Toys  
 SOULCYCLE  
 Summer Rain  
 Sweet Lisa's Exquisite Cakes  
 Tegu  
 The Well Appointed House  
 UV Studios, LLC

**ENDOWMENT FUNDS**

Endowment gifts support the Historical Society's general operations and programs. We gratefully acknowledge the following named Endowment Funds:

Antell Family Fund  
 William C. Crooks Fund  
 Russell and Deborah Reynolds Fund  
 Strackbein Archives Fund  
 Claire and Hugh Vanderbilt Fund  
 David R. A. Wierdsma Fund

**CAPITAL AND RESTRICTED GIFTS**

Donor support made it possible to update the master plan and study the feasibility of a capital campaign to significantly increase the Historical Society's services to the community, improve its capacity to deliver exhibitions and programs, restore the historic Toby's building, double the parking, provide handicapped access to the site and provide new construction to better house and showcase our collections, exhibitions and reference services to the public. Donor support also made special projects possible this year that increased capacity for offering unique and innovative services and programs to the community.

Anonymous donors for master planning and the capital campaign  
 Anonymous donor for the Online History Fund  
 The Honorable and Mrs. Richard Blumenthal for the capital campaign  
 Carol and George Crapple for the capital campaign  
 Roberta and Steven Denning for the capital campaign  
 Mr. and Mrs. Robert H. Getz to the Constance Hinman Getz Fund  
 Anne and Chuck Niemeth for a mission video  
 Russ and Debbie Reynolds for the capital campaign  
 Mr. and Mrs. Ronald G. Strackbein for master planning, the capital campaign and an Archives Fund  
 Reba and Dave Williams for a collections acquisitions fund and for master planning



Special thanks to Davidde and Ron Strackbein for their gift of \$100,000, which will be used for the establishment of the Strackbein Archives Fund for the purchase of new archival materials and for payment of stipends related to internships devoted to employing archival techniques and processes in the Greenwich Historical Society archives. The Historical Society is extremely grateful for their longtime, generous support.



# Members

We thank the following members at every level for their commitment to the Historical Society and their ongoing support of our mission and programs.

## Benefactor

(\$1000-\$2,499)

Sandra Pray Culbert  
Ellen and Michael Funck  
Gibbons Foundation  
HUB International Northeast  
Dr. and Mrs. Jeffrey R. Jay  
Shelly and Tony Malkin  
Adelaide McManus  
The Ripple Foundation  
Missy and Scott Wolfe

Mr. Oliver T. Kane and Ms. Susan S. Huang  
Donald and Irene Kerr  
Libby and Charlie King  
Mr. and Mrs. Frank Kinney  
Mimi and Don Kirk  
Mr. and Mrs. Frederick A. Landman  
Peggy and Jack Larkin  
Lucy Buckley Maloney Walsh and Robert T. Walsh  
Mr. Crozer W. Martin  
Elisabeth and Joseph McLaughlin  
Angenette and Bob Meaney  
Josephine A. Merck  
Mr. Robert E. Morris, Jr.  
Rev. Ted and Helen Pardoe  
Mr. and Mrs. W. Malcolm Parry  
Jennifer and John Roach  
Beth Ryder and Michael Tierney  
Tony Correale and Cora Burnham  
Mary Staples and David Webber

## Young Patrons

(\$1000)

Mr. and Mrs. Mark Trigg Allan  
Mr. and Mrs. Matthew Cassin  
Carmina and Ralf Roth

## Patron

(\$500)

Matthew L. Bernard  
Mrs. Edward H. Bragg, Jr.  
Lyman and Diana Delano  
Jennifer and Anthony Frascella  
Mr. Jeffrey S. Frase  
Mr. and Mrs. Steven D. Fretty  
Dr. and Mrs. Brian Kavanagh  
Catherine Ladnier and Mickey Robinson  
Beverly and Peter Orthwein  
Russell S. Reynolds, III  
Sontheimer Foundation  
The Vazomica Foundation Inc.

## Donor

(\$250)

Mr. and Mrs. Stephen F. Ambrose  
Dean and Erika Askin  
Mr. and Mrs. John D. Barrett, II  
Mr. and Mrs. Stephen L. Bishop  
David Scott Parker Architects, LLC  
Carol and Allan Deering  
Steve and Linda Donnelly  
Ellen and Bill Galvin  
Ms. Jenny O. Gibbons  
Mr. and Mrs. Reynolds Girdler  
Green Fingers Garden Club Inc.

## Sponsor

(\$100)

Anonymous  
Ms. Valerie Ahneman  
Ms. Ann Baldwin  
Hugh A. Barton  
Evelyn and John Bausman  
Mr. and Mrs. James F. Bell  
Mr. Bruce K. Bernann  
Hilary Martin Lea  
Mr. and Mrs. Daniel Botoff  
Anne Bradner  
Ann Lessing Bresnan  
Ms. Erin Brinton  
Dr. and Mrs. Andy Bronin  
Lynne and Tony Carvette  
Cynthia Chang Scanlan  
Dr. and Mrs. Cecil H. Coggins  
Mr. and Mrs. Bruce F. Cohen  
Elizabeth and John Connolly  
Jeffrey and Betsey Cooley  
Dr. and Mrs. John F. Crowe  
Bea and Peter Crumline  
Lucy and Mike Danziger  
David Martin Darst  
Marion M. Dawson Carr  
Ms. Helen E. Dayton

Lenore and John de Csepel  
Ms. Elizabeth A. DeVan  
Mr. and Mrs. Robert Enslein  
Ms. Amy Fallon and Mr. David J. Hirsch  
Mr. Ray P. Foote, Jr.  
Ms. Barbara H. Freeman  
Mr. William C. Frenz  
Drs. Henry and Michele Gasiorowski  
Sally Knott Gibbons  
Frank and Carol Gilbride  
Mrs. Robert T. Gilhuly  
Jen and Vince Glenn  
Annemarie and Timothy Graham  
George J. Green  
Peter and Elise Griffin  
Bob and Mary Ann Haidinger  
Mirella and Hadi Hajjar  
Virginia Ward Hamilton  
Jackie Hammock  
Abbe and Lloyd Hascoe  
Mr. Jordan Haviland  
Nancy and James Healy  
Judy O. Higgins  
Ms. Elizabeth H. Inson and Ms. Theresa Apuzzo  
Mr. and Mrs. Douglas R. Jamieson  
Marc V. Johnson  
George Henry and Tina Jones  
Charles and Patty Kaufmann  
Ms. Anita Keefe  
Gail Kirchoffer  
Mrs. Thomas S. Knight, Jr.  
Richard F. Kriskey  
Mr. and Mrs. John H. Kuck  
Thomas and Lea Kuck  
Mr. and Ms. Ralph Layman  
Ms. Susan Lockwood  
Mr. and Mrs. Christopher Loveless  
Frank and Kristina Loverro  
Gail Mahoney  
Miles and Patricia McDonald  
Paul and Tracy McKenna  
Ms. and Mrs. Sanjeev Mehra  
Mr. and Mrs. David A. Messer  
Mr. and Mrs. Douglas M. More  
James and Victoria Munsell  
Marilyn Myers  
Mr. and Mrs. Tyler C. Newton  
Mr. and Mrs. Bruce S. Nicholas  
Mr. and Mrs. Christopher Niehaus  
Mr. and Mrs. Shiro Nogaki  
Mr. and Mrs. Barry Nova  
Ms. Barbara O'Shea  
Mr. and Mrs. Thomas J. O'Sullivan  
Mr. Drew Peterson  
Rosina and Albert T. Primo  
Mr. J. Allan Pryor  
Mr. David Rafferty  
Jerry and Dedee Rigg  
Mr. and Mrs. David Rogath  
Mrs. Karen A. Sadik-Khan  
Mr. and Mrs. G. Peter Schieferdecker  
Christine and Rolf Sellge

Mrs. Warren Serenbetz  
Cheryl Saban and Michael J. Siegmund  
Mr. and Mrs. Everett Smith, III  
Frank E. Smurlo, Jr.  
Carolyn and Doug Stevens  
Mr. and Mrs. Daniel Stewart  
Emerson and Louisa H. Stone  
Mr. and Mrs. Hans G. Storr  
Mr. and Mrs. William H. Sullivan  
Mrs. Frederick W. Toohey  
Darius and Faith Toraby  
Mr. and Mrs. Kees H. A. van Meel  
Mr. William B. Wagner  
Mr. Ted H. Walworth, Jr.  
Candee I. Weed  
Barbara and Douglas Wells  
Mr. and Mrs. Leonard C. Wells  
Mr. Donald G. Wiesen  
Marie V. Williams  
Pauline S. Willis  
Peter and Gail Wilson  
Allison and Steve Wolowitz

## Dual/Family

Elizabeth S. Adams & Patricia Whitman  
Carolyn and Gerald Anderson  
Mr. and Mrs. William E. Andruss, Jr.  
Mr. Peter Arguimbau  
Ms. Sigrun Baldvinsdottir  
Mr. and Mrs. John David Barrett, IV  
Philip and Susan Bartels  
Mr. and Mrs. Peter Berg  
Richard and Jean Bergstresser  
Patricia and Gary Berkman  
Dolores C. Braxton  
Michael and Betsey Buddy  
Fay and Norman Burger  
Mr. and Mrs. Kevin A. Burns  
John and Elizabeth Butler  
John and Ann Callahan  
Randy and Kim Caravella  
John & Ann Caron  
Geoff and Lizzie Craddock  
Shelly Cryer  
Holli and John Cutting  
David and Barbara Detjen  
David and Ragnhild Dewey  
Carol and John Dixon  
Laura and Dave Erickson  
Dr. and Mrs. David D. Evans  
Mrs. John U. Farley, Jr.  
Ms. Cheryl Farley  
Bill and Judy Ferdinand  
Mark & Connie Figgie  
Ms. Lisa Figlioli and Mr. Bruce Miller  
Mr. and Mrs. Michael Finlay  
Mr. and Mrs. Jay Fitzgerald  
Mrs. Diane W. Fox  
Ms. Elisabeth Franklin and Mr. Gary Quigley  
William and Katharine Gaillard  
Dr. and Mrs. George M. Gayola  
Ms. Susan Gilgore



## MEMBERS

Joe and Marybeth Greco  
 Shannon and Daniel Green  
 Mr. and Mrs. Ian Haft  
 Mr. James Harper  
 Mr. and Mrs. James J. Heavey  
 Mr. and Mrs. Norman S. Heller  
 Ms. Christine G. Heyworth  
 Philip and Mary Huyck  
 Ms. Rosemary Hyson and Mr. David Junius  
 Dr. Evelyn Iversen  
 Mrs. Charles M. Jones  
 Ms. Elizabeth Ann Kaminski and Ms. Diane Dodson Galt  
 Katie Brown and Bill Gedale  
 Rachel and Drew Kelley  
 Ms. Margaret Lyons Kessler  
 Gary and Susan Krause  
 Mrs. Edward Krumeich  
 Katarina and Willard Ladd  
 Mr. and Mrs. Stig F. Lagergren  
 Ms. Kara Lang and Mr. Bryan Schapperle  
 Gale and Robert H. Lawrence  
 Mary Ellen and Harry LeBien  
 Micki and Jerry Lee  
 Penelope Lehman  
 Mr. and Mrs. Hunt Lusk  
 Jeannine and Alec Madoff  
 Ms. Helen Maher  
 Barbara and Thomas Malone  
 Mrs. F. Christina Mangum  
 Mr. and Mrs. James McArdle  
 Mr. and Mrs. Kevin J. McDonald  
 Mr. Peter F. McSpadden  
 Mr. John A. Mead  
 Nancy and Paul Mortimer  
 Betsy Mulcare  
 Mr. and Mrs. Jonathan Nye  
 Ross Ogden  
 Hooker and Helen O'Malley  
 Mr. and Mrs. Gary Palmer  
 Joseph and Mary Powers  
 Mr. and Mrs. Jeff Pribyl  
 Ms. Emily Ragsdale  
 Susan and Bret Rattray  
 Ambassador Joseph Verner Reed  
 Mr. and Mrs. Michael J. Russell, Jr.  
 Mr. and Mrs. Robert W. Russo  
 Mr. and Mrs. Steven Scharff  
 Melinda M. Sherman  
 Mike and Mary Ann Springall  
 Ms. Ruth Streeter  
 Daniel Suozzo  
 Leslie and Marcus Tarkington  
 Harriet Van Vliet  
 Nicholas Vander Kloot  
 William and Pierrette Wagner  
 Ms. Wendy Walasek and Mr. Vincent Nanni  
 Alan and Jane Weyl  
 Mr. and Mrs. Ron Wilson  
 Ellen and Michael Wolfson

Anonymous  
 Eric and Peggy Zitzmann

**Young Friends**

Ms. Katherine LoBalbo  
 Mr. and Mrs. Gregory Molenkamp

**Individual**

Ms. Jane Avril Adams  
 Adele R. LLC Interior Design  
 Persis and Robert Alden  
 Ms. Caryl Bate  
 Mr. Andreas Benting  
 Ms. Catherine Beton  
 Dianne Mulholland Bickman  
 Ms. Scottie Bonadio  
 Mr. and Mrs. Steve Bonsal  
 Ms. Carole A. Boucher  
 Alice C. Brennan  
 Mr. John Bridge  
 Mr. and Mrs. Domenick Briganti  
 Don Brodeur  
 Dawn Brown  
 Rev. Stuart C. Brush  
 Mr. and Mrs. William G. Caffray  
 Mr. and Mrs. Thomas J. Cahill  
 Mrs. Virginia Campbell and Ms. Susan Siciliano  
 Mr. Glen A. Canner  
 Ms. Jacqueline Chamandy  
 The Honorable Elgie Oliver Chaney, Jr.  
 Ms. Julia Chiapetta  
 Mrs. Olimpia Chiapetta  
 Ms. Christiane Hyde Citron  
 Ms. Rita L. Cody  
 Mr. and Mrs. Ronald R. Conarroe  
 Virginia B. Coudert  
 K. B. Cowan  
 Ms. Jean Crocco  
 Mr. and Mrs. James Crowley  
 Ms. Elizabeth Cryer  
 Nancy Cunniffe  
 Mrs. Robert Curtis  
 Mr. James V. Daniel  
 M. Elaine de Spoelberch  
 Joanne Dearcopp  
 Ms. Joann DeCarlo  
 Mrs. Forbes Delany  
 Marie B. D'Elia  
 Alice and Louis Duff  
 Ruth Wescott Duncan  
 Mrs. Paxton T. Dunn  
 Mrs. Candy Durniak  
 Mr. and Mrs. James Dutcher  
 Mrs. Martin Edelston  
 Ann R. Elliman  
 Ms. Heather Ewing  
 Ms. Joan L. Faust  
 Mr. Richard Feder  
 Keith and Sylvia Felcyn  
 Mimi Findlay  
 Mrs. Bertram Fisher

Polly Stewart Fritch  
 Jenny Fullilove  
 Ms. Claire Furlin  
 Lynn B. Garelick  
 Mildreth George  
 Ms. Judith Gail Goss  
 Mrs. Swan M. Grant  
 Greenwich Wine Society  
 Karen Griffiths  
 Mrs. Howard E.C. Hall  
 Wendy Reilly Harris  
 Madeline Hart  
 Mr. Wes Haynes  
 Susan Pope Hays  
 Mr. and Mrs. Stephan K. Hedbabny  
 Ms. Laurie Heiss  
 Robyn S. Helmer  
 Mrs. Rita B. Henderson  
 Mr. and Mrs. Garry T. Higgins  
 Mrs. Barbara H. Hopkins  
 Mrs. Philip P. Huffard, III  
 Sue B. Jayes  
 Kay Jones  
 Mr. Jeremy Kaye  
 Jane H. Kiefer  
 Janet V. Kirwan  
 Janet T. Klion  
 Ms. Samantha B. Knapp  
 Mr. and Mrs. Frederick W. Koetter  
 Janet W. Kraemer  
 Kay Langan  
 Ms. Margaret Larkin  
 Ms. Patricia Lemanski  
 Ms. Leah Ann Liptak  
 Ms. Birgitta E. Longnecker  
 Mr. Oivind H. Lorentzen, Jr.  
 Marianne Makrinos  
 Jane D. Marsh  
 Mr. Anthony M. Marzullo, Sr.  
 Sue McClenachan  
 Ms. Laura McCormick  
 Ms. Carol McDonnell  
 Mr. and Mrs. Robert E. McGinnis  
 Alden W. Mead  
 Andrew Melillo  
 Jo Ann Messina  
 Ms. Greta Messina  
 Mr. Dallas G. Molerin  
 Mr. and Mrs. Philip J. Moloney  
 Liana Moonie  
 Muriel D. Morigi  
 Danne B. Munford  
 Mrs. John Cullen Murphy  
 Julie Nelson  
 David C. Oglesbee  
 Diane B. Otto  
 Mrs. John G. Palache, Jr.  
 Ms. Nancy Palamarcuik  
 Mr. Christopher Peck  
 Ms. Imelda D. Petery  
 John S. Provino  
 Mr. and Mrs. Valerian Puskar  
 Eugene M. Rankin

Coverly Rees  
 Mr. Stuart E. Reider  
 Mr. Frank Salamone  
 Mr. Dirk Salomons  
 Mr. and Mrs. Robert Santangelo  
 Phyllis E. Sattar  
 Ms. Pamela Schaefer  
 Ms. Judy H. Schedler  
 Mrs. Gordon J. Semerad  
 Ms. Renate E. Setten  
 Mr. George D. Sherwin  
 Mrs. John Shields  
 Debra and Marc Shore  
 Beverly Burke Siemon  
 Margaret Esme Simon and David Weisbrod  
 Mrs. Nancy K. Smith  
 Ms. Pamela Putnam Smith  
 Mr. Douglas Stevens  
 Seth and Kathy Strickland  
 Ms. Janet Strobble  
 Kimberly Harke Sushon  
 Tatiana and Bob Tuthill  
 Mrs. Clinton Weiman  
 Mr. and Mrs. Robert Weltz  
 Chester Zieba  
 Mr. Robert Zipf

**Life Members**

Anonymous  
 Mr. and Mrs. Banks T. Adams  
 Mr. and Mrs. Giles Anderson  
 Mr. and Mrs. Harris J. Ashton  
 Mr. John Badman III and Ms. Jill Spiller  
 Mr. Louis C. Baker  
 Mr. and Mrs. George P. Bent, II  
 Mr. and Mrs. David O. Brownwood  
 Mrs. D. Wayne Calloway  
 Mrs. William W. Campbell, Jr.  
 Mrs. Robert Ebling  
 Mrs. Frederick W. Ecker  
 Mrs. John F. Ecker  
 Mrs. Thomas Evans  
 Mr. and Mrs. Desmond Fitzgerald  
 Mr. and Mrs. John R. Hamilton  
 Mrs. Olga Hirshhorn  
 Mr. and Mrs. Peter L. Malkin  
 Mrs. Edgar Thorn Mead, Jr.  
 Mr. and Mrs. Dana G. Mead  
 Mr. and Mrs. J. William Middendorf  
 Mr. and Mrs. Gerrish H. Milliken  
 Mr. Herbert W. Moloney, Jr.  
 Mrs. George S. Mott, III  
 Mrs. Shaw Mudge  
 Mrs. Robert L. Peterson  
 Mr. and Mrs. Stanford N. Phelps  
 Mr. and Mrs. John G. Prayias  
 Russ Reynolds  
 Mr. and Mrs. George M. Rich, Jr.  
 Mrs. Trumbull Richard  
 Mrs. John E. Richardson, II  
 Mr. and Mrs. Alan M. Ridgeway



Mr. Andrew Rockefeller  
 Mr. and Mrs. Jesse F. Sammis, III  
 Mr. S.G. Schimenti  
 Mrs. George F. Schmid  
 Mrs. F. Ade Schumacher  
 Mr. Bearns Smith  
 Mrs. Thomas Joseph Spenker  
 Mrs. Matthew J. Stacom  
 Mr. E. Carroll Stollenwerck  
 Mrs. Langdon Van Norden  
 Mrs. Hedda Windisch Von Goeben  
 Mr. and Mrs. John Winthrop  
 Mrs. Veva M. Wood

#### Dual/Family Members

Elizabeth S. Adams & Patricia Whitman  
 Carolyn and Gerald Anderson  
 Mr. and Mrs. William E. Andrus, Jr.  
 Mr. Peter Arguimbau  
 Ms. Sigrun Baldvinsdottir  
 Mr. and Mrs. John David Barrett, IV  
 Philip and Susan Bartels  
 Mr. and Mrs. Peter Berg  
 Richard and Jean Bergstresser  
 Patricia and Gary Berkman  
 Dolores C. Braxton  
 Michael and Betsey Buddy  
 Fay and Norman Burger  
 Mr. and Mrs. Kevin A. Burns  
 John and Elizabeth Butler  
 John and Ann Callahan  
 Randy and Kim Caravella  
 John & Ann Caron  
 Geoff and Lizzie Craddock  
 Shelly Cryer  
 Holli and John Cutting  
 Mr. and Mrs. Keith Davies  
 David and Barbara Detjen  
 David and Ragnhild Dewey  
 Carol and John Dixon  
 Laura and Dave Erickson  
 Dr. and Mrs. David D. Evans  
 Mrs. John U. Farley, Jr.  
 Ms. Cheryl Farley  
 Bill and Judy Ferdinand  
 Mr. and Mrs. Keith Ferry  
 Mark & Connie Figgie  
 Ms. Lisa Figlioli and Mr. Bruce Miller  
 Mr. and Mrs. Michael Finlay  
 Mr. and Mrs. Jay Fitzgerald  
 Mr. and Mrs. Rafael Fontana  
 Mrs. Diane W. Fox  
 Ms. Elisabeth Franklin and Mr. Gary Quigley  
 William and Katharine Gaillard  
 Dr. and Mrs. George M. Gayola  
 Mr. and Mrs. Ben Geiger  
 Ms. Susan Gilgore  
 Ms. Naomi Goldberg and Mr. Richard Curtin  
 Joe and Marybeth Greco  
 Shannon and Daniel Green  
 Mr. and Mrs. Ian Haft

Mr. James Harper  
 Mr. and Mrs. James J. Heavey  
 Mr. and Mrs. Norman S. Heller  
 Ms. Christine G. Heyworth  
 Philip and Mary Huyck  
 Ms. Rosemary Hyson and Mr. David Junius  
 Dr. Evelyn Iversen  
 Mrs. Charles M. Jones  
 Ms. Elizabeth Ann Kaminski and Ms. Diane Dodson Galt  
 Katie Brown and Bill Gedale  
 Rachel and Drew Kelley  
 Mr. and Mrs. JP Kennedy  
 Ms. Julie A. Kenyon and Mr. Michael T. Casey  
 Ms. Margaret Lyons Kessler  
 Gary and Susan Krause  
 Mrs. Edward Krumeich  
 Mr. and Mrs. Oktay Kurbanov  
 Katarina and Willard Ladd  
 Mr. and Mrs. Stig F. Lagergren  
 Ms. Kara Lang and Mr. Bryan Schapperle  
 Mr. and Mrs. Philip M. Lawlor  
 Gale and Robert H. Lawrence  
 Mary Ellen and Harry LeBien  
 Micki and Jerry Lee  
 Penelope Lehman  
 Mr. and Mrs. George Lowther, IV  
 Mr. and Mrs. Hunt Lusk  
 Jeannine and Alec Madoff  
 Mr. and Mrs. Thor K. Magnus  
 Ms. Helen Maher  
 Barbara and Thomas Malone  
 Mrs. F. Christina Mangum  
 Mr. and Mrs. Marco Marcellini  
 Mr. and Mrs. Paul A. Marcussen  
 Mr. and Mrs. James McArdle  
 Mr. and Mrs. Kevin J. McDonald  
 Mr. Peter F. McSpadden  
 Mr. John A. Mead  
 Mr. and Mrs. Graham Morris  
 Nancy and Paul Mortimer  
 Betsy Mulcare  
 Mr. and Mrs. Jonathan Nye  
 Ross Ogden  
 Hooker and Helen O'Malley  
 Mr. and Mrs. Gary Palmer  
 Ms. Elizabeth Perry and Mr. Maxwell Grant  
 Mr. and Mrs. Lance Porigow  
 Joseph and Mary Powers  
 Mr. and Mrs. Jeff Pribyl  
 Mr. and Mrs. Mark Radzin  
 Ms. Emily Ragsdale  
 Susan and Bret Rattray  
 Ambassador Joseph Verner Reed  
 Mr. and Mrs. Joseph Romano  
 Mr. and Mrs. Michael J. Russell, Jr.  
 Mr. and Mrs. Robert W. Russo  
 Mr. and Mrs. Steven Scharff  
 Mr. and Mrs. Doug Scott

Melinda M. Sherman  
 Mike and Mary Ann Springall  
 Ms. Ruth Streeter  
 Daniel Suozzo  
 Leslie and Marcus Tarkington  
 Mr. and Mrs. Martijn Tel  
 Harriet Van Vliet  
 Nicholas Vander Kloot  
 William and Pierrette Wagner  
 Ms. Wendy Walasek and Mr. Vincent Nanni  
 Mr. and Mrs. Eric D. Wang  
 Alan and Jane Weyl  
 Mr. and Mrs. Ron Wilson  
 Ellen and Michael Wolfson  
 Anonymous  
 Eric and Peggy Zitzmann



# Volunteers

We wish to express our profound gratitude to all our wonderful volunteers for their many contributions. Thank you for sharing your time, energy, advice and support. You are priceless, and we are forever in your debt.

Jane Adams  
Jennifer Aiello  
Ashley Allan  
Donna Amarosa  
Mike Aurelia  
Amanda Baer  
Karena Bailey  
Sue Baker  
Jennifer Bakker  
Helene Barr  
Andrea Beall  
Serena Bechtel  
Jack Beggs  
Roseann Benedict  
Heather Benn  
Matthew L. Bernard  
Karen Beyer Radulovacki  
Courtney Bieger  
Michael Biondo  
Scottie Bonadio  
Deborah Bonnell  
Florence Boogaerts  
Lisa Boots  
Melissa Boulan  
Elizabeth Boutry  
Dr. Jennifer Bragg  
Brooke Bremer  
Jacki Brew  
Barbara Brigham  
Dianna Broady  
Alisa Brockelman  
Lucy Broome  
Ashley Bruynes  
Kaela Buggy  
Mary Ellen Burns  
Gretchen Bylow  
Charlotte Cady  
Jamie Cahill  
Molly Calhoun  
The Honorable Fred Camillo  
Holly Cassin  
Lindsay Catlett  
Tory Cenaj  
Dana Charette  
Wendy Cheng  
Barbara Clark  
Connie Clephane  
Alexandra Codraro  
Gabby Conforti  
Heather Cotter

Carol Anne Coughlin  
Ann Coughlin  
Lauren Cranston  
Carol Crapple  
Justin Cray  
Rose Creech  
Meg Critchell  
Karin Crooks  
Maria Crowley  
Dr. S. Wear Culvahouse and Mr.  
Douglas Graneto  
Lauren Cuneo  
Catherine Curley  
Holli Cutting  
Lindsay Dalton  
Gabriella Davis  
Joel Dawson  
Brooke Day  
Christie Delany  
Dee D'Elia  
Lee Denslow  
Helen Dixon  
Carol and John M. Dixon  
Viv Dixon  
Kathy Doherty  
Eileen Doody  
Cole Dorsey  
Mya Dorsey  
Christy Doss  
Linda Downing  
Andrea Dufresne  
Chloe Edmundson  
Jamie Eisenberg  
Martin Eizayaga  
Carrie Emery  
Joan Faust  
Kathy Fawcett  
Nancy Fazzinga  
Laura Fedra  
Lori Feldman  
McKay Feldman  
Morgan Fenton  
Meredith Feurtado  
Mairead Finn  
Alexa Fishback  
Lynn Flynn  
John Elliott Ford  
Dorian Forshner  
Diane Fox  
Ashley Fox

Jane Fragner  
Christopher Franco  
Victoria Frank  
Icy Frantz  
Ellen Funck  
Jayne Fusaro  
Jennifer Galbally  
Ellen Brennan-Galvin  
Jessica Gambino  
Courtney Gardiner  
Cosby George  
Kara Gerardi  
Jeanine Getz  
Anne Getz  
Shahrazad Gorashi  
Nicholas Glass  
Dale and James Gould  
Ashley Graham  
Ira Grandberg  
Anne Gray  
Katy Gray  
Marybeth and Joe Greco  
Greenwich Fire Department  
Kim Gregory  
Claire Haft  
Ann Hagmann  
Amanda Hall  
Nancy Moskowitz  
Madeline Hamilton Stuart  
Ingrid Hang  
Marilyn M. Harris  
Susan Hart  
Melissa Hawkes  
Nancy Henkes  
Barbara Hertz  
Carl Hewitt  
Chrissy G. Heyworth  
Diana Higgins  
Alex Higle  
Catherine Holligan  
Sophie Hood  
Suzanne Hopson  
Stephanie Horton

Jim Hurlock  
Sara Iorio  
Steven Jaffe  
Andrea Jardim  
Madison Jayes  
Kathleen Jean  
Laura Johnson  
Ilona Kaali-Nagy  
Edna Keleshian  
Alyssa Keleshian Bonomo  
Rachel Kelley  
Robin Kencel  
Nils Kerschus  
Zoe Khayatt  
Renuka Khera  
Heather Khuu  
Stefanie Kies  
Kathy Kilbride  
Tamara Kilmurry  
Page Knox  
Jennifer Kossler  
Sarah Kovacs  
Michael A. Kovner and Jean M. Doyen  
de Montaignou  
Alicia Laing  
Elizabeth Lake  
April Larken  
Susan Larkin  
Rachel Latto  
Barbara Laux  
Dr. Lauren Lazar  
Carmel Legault  
Rachel LeMasters  
Maura Leo  
Bonnie Levison  
Dee Lewis and Arto Szabo  
Jane Liu  
Lisa and Matthew Lori  
Cheryl Makrinos  
Kate Lupo  
Gail Mahoney  
Louise Marasso  
Suzanne Branch Martin



2015 Volunteer of the Year Chrissy Heyworth and Director of Marketing & Communications Barbara Bishop



Amanda Martocchio  
 Katie Massam  
 Christine Massaro  
 Kristina Mathias  
 Cecilia Matoso  
 Sheila May  
 Elizabeth Pearson McAtee  
 Sue McCalley  
 Nadya McCauley  
 Laura McCormick  
 Simone McEntire  
 Camilla Love McGraw  
 Shaheen Medeiros  
 Morgan Melnikoff  
 Judy Merola  
 Scott Merrill  
 Kim Miller  
 Mildred Miller  
 Mallory MacDonald Mollenkamp  
 Anne Moller  
 Samantha Mollett  
 Jennifer Molloy  
 Kelley Moore  
 Sandra Morgan  
 Samantha Moro  
 Jack Morris  
 Mimi Moulyon  
 Laurie Newkirk  
 Katie Nogaki  
 Alex Novielli  
 David Ogilvy  
 Anita O'Sullivan  
 Lisa Oswald  
 Nancy and Dan Ozizimir  
 Stacey Pacifico  
 Christine Pascarella  
 Marjorie Pastel  
 Aisha Patel  
 Emma Pennington  
 Serena Perlman  
 Anne Walker  
 Geraldine Petrizzi  
 Anne Pfetsch  
 Rita Phillips  
 Emily Piu  
 Lindley Pless  
 Liz Prazmark  
 Oliver Probst  
 Candace Procaccini  
 Mrs. Sabrina Raquet  
 Daryn Reyman-Lock  
 Debbie and Russ Reynolds  
 Jordan Rhodes  
 Dorothy Riera-Clemons  
 Cindy Rinfret  
 Abby Ritman  
 Jennifer Roach  
 Nicki Rose  
 Carmina and Ralf Roth  
 Chuck Royce  
 Jay Rozgoni  
 Kathryn Rubenstein  
 Betsey Ruprecht  
 Lauren Russel  
 Leigh Ann Ryan  
 Harry Sakamaki  
 Kimberly Dawn Salib  
 Catie Salyer  
 Lauren Saunders  
 Emma Schaale  
 Chelsea Schaeffer  
 Meriwether Schmid  
 Kristina Schmitz  
 Judy Scinto  
 Pollie Seidel  
 Shari Seides  
 Fred Seufert  
 Karen Sherr  
 Michelle Shih and Jonathan Glass  
 Katie Sibley  
 Susan Sleeper  
 Jordan Smith  
 Nancy Speranza  
 Catherine Stahl  
 Stanwich Congregational Church  
 Valerie Stauffer  
 Gillian Steel  
 Erin Stern  
 Kathryn Stewart  
 Ronald G. Strackbein  
 Emily Sullivan  
 Kimberly Sushon  
 Magali Swanson  
 Lisa Tannebaum  
 Beth Taylor  
 Claudia Tedesco  
 Karen Thomas  
 Lee Ann Thornton  
 Laird Morgan Tolan  
 Jenna Trotzer  
 Suni Unger  
 Ada Ustjanowskas  
 McKenzie van Meel  
 Meg Nolan van Reesema  
 Roxanne Vanderbilt  
 Kelly Vintiadis  
 Tara Vittone  
 Carrie Wallack  
 Lauren Walsh  
 Robyn Wasserman  
 Bryna Wasserman  
 Jieun Wax  
 Stephanie Webb  
 Claire Weil  
 Libby Welch  
 Nina Weld  
 Theresa Wendell  
 Adrienne Westerfield  
 Marie Williams  
 Courtney Wilson  
 Cynthia Winegardner  
 Ellie and Steve Wise  
 Nicolle Woodruff  
 Samantha and Peter Woodruff  
 Joanna Young  
 Abe Zimmerman



1. Outgoing Antiquarius volunteers Rachel Kelley, Holly Cassin, Roxanne Vanderbilt, Laird Morgan Tolan, Sandra Morgan
2. 2015 Volunteer Recognition at the Round Hill Club
3. Catherine Tompkins and Elizabeth Lake, 2014 co-chairs, Holiday House Tour Hospitality
4. Archives intern Kathleen Jean and volunteer Carl Mecky



39 Strickland Road  
Cos Cob, Connecticut 06807

Non-Profit Postage  
U.S. Postage  
**PAID**  
Permit No. 1776  
Stamford, CT

# Greenwich Historical Society

*Explore our colorful past*

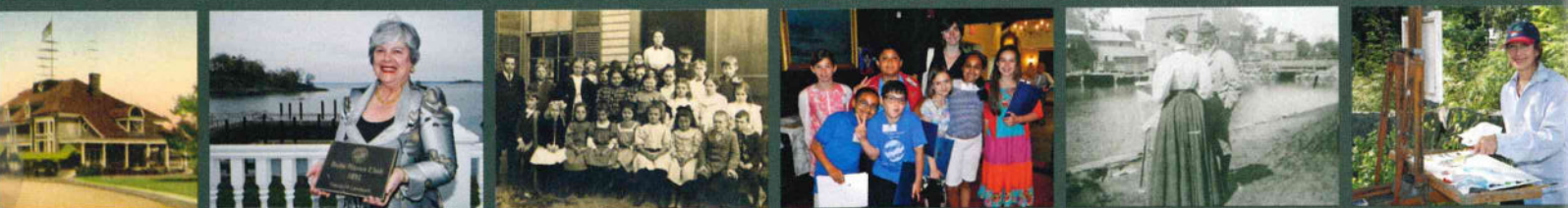

IF YOU LIVE OR WORK  
IN GREENWICH,  
YOU HAVE A STAKE  
IN THE GREENWICH  
HISTORICAL SOCIETY.

Greenwich enjoys a truly colorful past. From its precarious position on the Connecticut frontier during the American Revolution to its later reputation as a Gilded Age enclave for the rich and infamous, our town has long been associated with well-known individuals and pivotal events in the arts, business, journalism and politics.

The Historical Society contributes immeasurably to the cultural vitality of this unique community. We serve as your **bridge from the past to the future** by offering innovative programs, exhibitions and preservation initiatives. The Bush-Holley Historic Site, which boasts a bucolic period landscape, was home to one of the first American Impressionist art colonies and encompasses an extensive research library and archives chronicling all things Greenwich, the Vanderbilt Education Center and the 1805 Storehouse Gallery with rotating exhibitions and a museum shop.

At the Historical Society, you can attend fascinating lectures, enjoy hands-on family and educational programs, walk back in time on docent-led tours of Bush-Holley House and be captivated by live storytelling programs.

One visit and you'll understand the value of supporting this invaluable Greenwich resource.

For more information, call

203.860.6800

greenwichhistoricalsociety.org